

# Hail Christian Brothers & The Wave War Hymn

The Christian Brothers High School Alma Mater & Fight Song

By Ralph Hale and Pinky Wilson  
arranged by Bill McKee and Patrick Bolton

Alto Saxophone 2 (B)

# Hail Christian Brothers & The Wave War Hymn

The Christian Brothers High School Alma Mater & Fight Song

By Ralph Hale and Pinky Wilson  
arranged by Bill McKee and Patrick Bolton

Tenor Saxophone (B)

# Hail Christian Brothers & The Wave War Hymn

The Christian Brothers High School Alma Mater & Fight Song

By Ralph Hale and Pinky Wilson  
arranged by Bill McKee and Patrick Bolton

Baritone Saxophone (B)

# Hail Christian Brothers & The Wave War Hymn

The Christian Brothers High School Alma Mater & Fight Song

By Ralph Hale and Pinky Wilson  
arranged by Bill McKee and Patrick Bolton

# THE BLUES BROTHERS REVUE

(A medley including: I Can't Turn You Loose • Soul Man • Soul Finger • Everybody Needs Somebody To Love)

E♭ ALTO SAXOPHONE 1

Arranged by JAY BOCOOK

**Driving** 3 5 "I Can't Turn You Loose" 3 13

**25** "Soul Man" **Medium Groove** 4

**33**

**41**

## SOUL MAN

Words and Music by ISAAC HAYES and DAVID PORTER  
Copyright © 1967 ALMO MUSIC CORP. and WALDEN MUSIC, INC.

Copyright Renewed

This arrangement Copyright © 2003 ALMO MUSIC CORP. and WALDEN MUSIC, INC.

All Rights Reserved Used by Permission

## SOUL FINGER

Words and Music by BEN CAULEY, CARL CUNNINGHAM, JAMES ALEXANDER,  
JIMMY KING, PHALON JONES and RONNIE CALDWELL  
Copyright © 1967 IRVING MUSIC, INC.

Copyright Renewed

This arrangement Copyright © 2003 IRVING MUSIC, INC.

All Rights Reserved Used by Permission

## I CAN'T TURN YOU LOOSE

Words and Music by OTIS REDDING  
Copyright © 1965 IRVING MUSIC, INC.

## EVERYBODY NEEDS SOMEBODY TO LOVE

Words and Music by BERT BERNS, SOLOMAN BURKE and ERRY WEXLER  
Copyright © 1964 Sony/ATV Songs LLC, Sloopy II Music and Franco London Music Publishing Corp.

49

"Soul Finger"  
Funky

64

8

72

80

88

"Everybody Needs Somebody To Love"

Fast Shuffle (♩ =  $\bar{\cdot}^3 \bar{\cdot}$ )

E♭ ALTO SAXOPHONE 1

102

122

130

142

# THE BLUES BROTHERS REVUE

(A medley including: I Can't Turn You Loose • Soul Man • Soul Finger • Everybody Needs Somebody To Love)

E♭ ALTO SAXOPHONE 2

Arranged by JAY BOCOOK

**Driving** 5 "I Can't Turn You Loose" 13

**25** "Soul Man" **Medium Groove** 4

**33**

**41**

## SOUL MAN

Words and Music by ISAAC HAYES and DAVID PORTER  
Copyright © 1967 ALMO MUSIC CORP. and WALDEN MUSIC, INC.

Copyright Renewed

This arrangement Copyright © 2003 ALMO MUSIC CORP. and WALDEN MUSIC, INC.

All Rights Reserved Used by Permission

## SOUL FINGER

Words and Music by BEN CAULEY, CARL CUNNINGHAM, JAMES ALEXANDER,  
JIMMY KING, PHALON JONES and RONNIE CALDWELL  
Copyright © 1967 IRVING MUSIC, INC.

Copyright Renewed

This arrangement Copyright © 2003 IRVING MUSIC, INC.

All Rights Reserved Used by Permission

## I CAN'T TURN YOU LOOSE

Words and Music by OTIS REDDING  
Copyright © 1965 IRVING MUSIC, INC.

## EVERYBODY NEEDS SOMEBODY TO LOVE

Words and Music by BERT BERNES, SOLOMAN BURKE and ERRY WEXLER  
Copyright © 1964 Sony / ATV Songs LLC, Sloopy II Music and Franco London Music Publishing Corp.

E♭ ALTO SAXOPHONE 2

49

“Soul Finger”  
Funky

2

64

8

72

80

88

“Everybody Needs Somebody To Love”

Fast Shuffle (♩ =  $\overset{\sim}{\underset{\sim}{\text{J}}}\overset{\sim}{\underset{\sim}{\text{J}}}$ )

E♭ ALTO SAXOPHONE 2

102

122

142

# THE BLUES BROTHERS REVUE

(A medley including: I Can't Turn You Loose • Soul Man • Soul Finger • Everybody Needs Somebody To Love)

B $\flat$  TENOR SAXOPHONE

Arranged by JAY BOCOOK

**Driving** **4** **5** "I Can't Turn You Loose" *ff* **13**

**25** "Soul Man" **Medium Groove** **3** *f* **33**

**41** **49**

## SOUL MAN

Words and Music by ISAAC HAYES and DAVID PORTER  
Copyright © 1967 ALMO MUSIC CORP. and WALDEN MUSIC, INC.

Copyright Renewed

This arrangement Copyright © 2003 ALMO MUSIC CORP. and WALDEN MUSIC, INC.  
All Rights Reserved Used by Permission

## SOUL FINGER

Words and Music by BEN CAULEY, CARL CUNNINGHAM, JAMES ALEXANDER,  
JIMMY KING, PHALON JONES and RONNIE CALDWELL  
Copyright © 1967 IRVING MUSIC, INC.

Copyright Renewed

This arrangement Copyright © 2003 IRVING MUSIC, INC.  
All Rights Reserved Used by Permission

## I CAN'T TURN YOU LOOSE

Words and Music by OTIS REDDING  
Copyright © 1965 IRVING MUSIC, INC.

## EVERYBODY NEEDS SOMEBODY TO LOVE

Words and Music by BERT BERNIS, SOLOMAN BURKE and ERRY WEXLER  
Copyright © 1964 Sony / ATV Songs LLC, Sloopy II Music and Franco London Music Publishing Corp.

"Soul Finger"  
Funky

64

72

80

88

"Everybody Needs Somebody To Love"

Fast Shuffle (♩ =  $\bar{\cdot}\bar{\cdot}\bar{\cdot}$ )

3

114

122

130

142

# THE BLUES BROTHERS REVUE

(A medley including: I Can't Turn You Loose • Soul Man • Soul Finger • Everybody Needs Somebody To Love)

E $\flat$  BARITONE SAXOPHONE

Arranged by JAY BOCOOK

## Driving

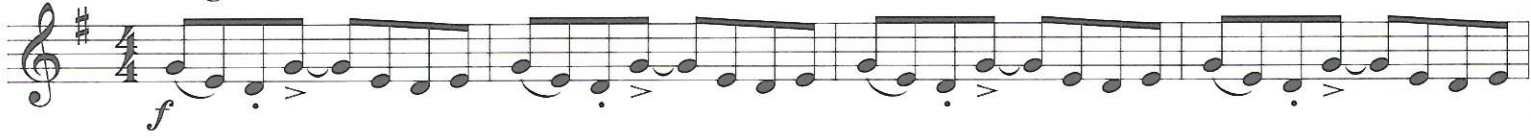

## 5 "I Can't Turn You Loose"

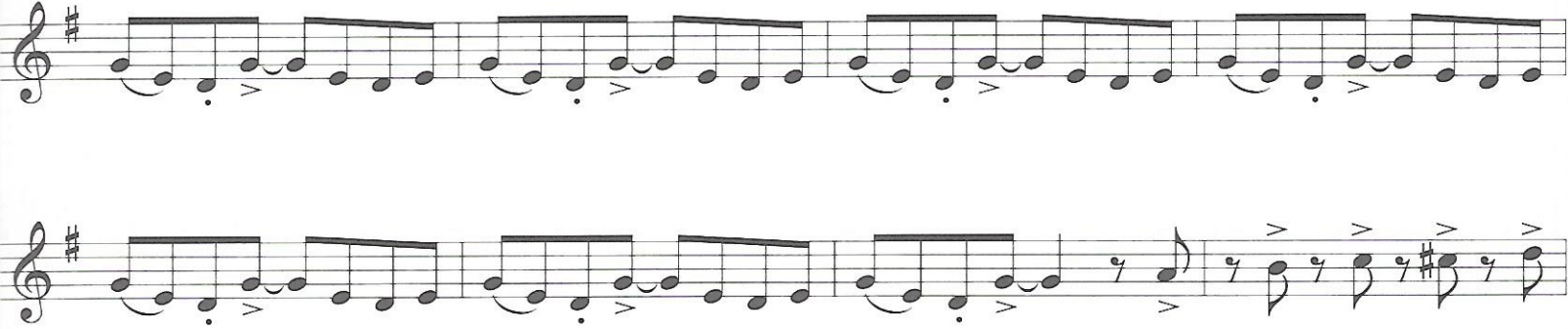

## 13

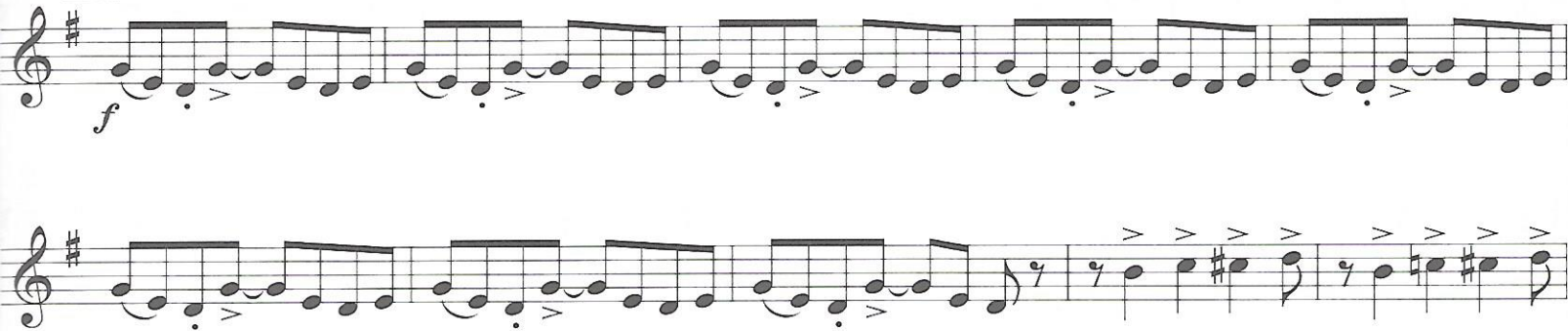

## 25 "Soul Man" Medium Groove

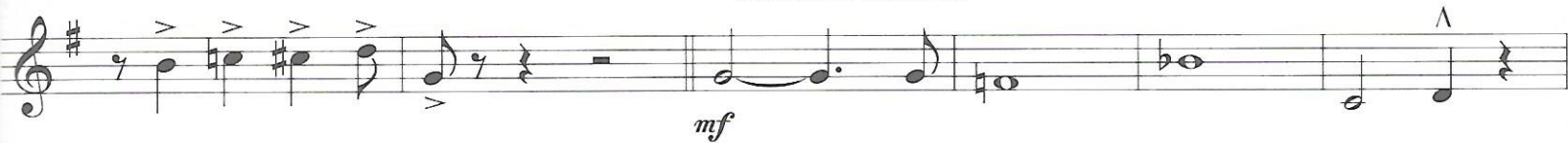

## 33

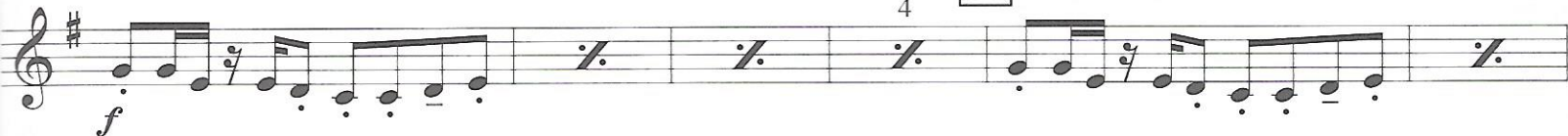

Soul Man  
Words and Music by ISAAC HAYES and DAVID PORTER  
Copyright © 1967 ALMO MUSIC CORP. and WALDEN MUSIC, INC.  
Copyright Renewed  
This arrangement Copyright © 2003 ALMO MUSIC CORP. and WALDEN MUSIC, INC.  
All Rights Reserved Used by Permission

Soul Finger  
Words and Music by BEN CAULEY, CARL CUNNINGHAM, JAMES ALEXANDER,  
JIMMY KING, PHALON JONES and RONNIE CALDWELL  
Copyright © 1967 IRVING MUSIC, INC.  
Copyright Renewed  
This arrangement Copyright © 2003 IRVING MUSIC, INC.  
All Rights Reserved Used by Permission

I CAN'T TURN YOU LOOSE  
Words and Music by OTIS REDDING  
Copyright © 1965 IRVING MUSIC, INC.

EVERYBODY NEEDS SOMEBODY TO LOVE  
Words and Music by BERT BERNIS, SOLOMAN BURKE and ERRY WEXLER  
Copyright © 1964 Sony/ATV Songs LLC, Sloopy II Music and Franco London Music Publishing Corp.

E $\flat$  BARITONE SAXOPHONE

41

49

"Soul Finger"  
Funky

64

72

80

88

Fast Shuffle (♩ =  $\overset{\sim}{\underset{\sim}{\text{J}}}$ ) "Everybody Needs Somebody To Love"

E $\flat$  BARITONE SAXOPHONE

102

114

122

130

142

# FESTAL CELEBRATION

1st Eb Alto Saxophone

Ralph and Jack Hale

**Maestoso**  
*f* *accel.*

**8 Spirited** ♩ = 150  
*mf*

1. 2.

**20** Hn. 1  
*mp*

**28**  
*mf*

**38**  
*mf*

**47**  
*mf*

**55**

1st Eb Alto Saxophone

59 Very legato 1.

mp

67 2. 9 77 p mf

85

91 f

97 With feeling 6

105 8 6 Hns. Hns. mf mf < f mf

113 Quasi Latin Style 121

129 mf

137 f

145 ff

151 f ff

# FESTAL CELEBRATION

2nd Eb Alto Saxophone

Ralph and Jack Hale

**Maestoso**

**8 Spirited** ♩ = 150

*accel.* *mf*

**20** Hn. 2 *mp*

**28** *mf*

**38** *mf*

**47** *mf*

**55**

2nd Eb Alto Saxophone

59 Very legato 1.

*mp*

67 2.

9

77 *p* *mf*

85

91 *f*

97 With feeling 6

*allargando*

*rit.*

105 8

113 Quasi Latin Style 6

Hns. *mf* *mf < f* *mf*

121

129 *mf*

137 *f*

145 *ff*

151 *f* *ff*

# FESTAL CELEBRATION

Bb Tenor Saxophone

Ralph and Jack Hale

**Maestoso**

**8 Spirited** ♩ = 150

**20 Hn. 3**

**28** *mf*

**38** *mf*

**47** *mf*

**55** **59 Very legato** *mp*

**67**

# Bb Tenor Saxophone

77 *p* *mf*

85

91 *f* *allargando* *rit.*

97 With feeling-Rubato ♩ = 76 *p*

105 *mf*

113 Quasi Latin Style

121 (*mf*)

129 *mf*

137 *f*

145 *ff*

151 *f* *ff*

# FESTAL CELEBRATION

E♭ Baritone Saxophone

Ralph and Jack Hale

**Maestoso**

**8 Spirited** ♩ = 150

**20** *mp*

**28** *mf*

**38** *Soli* *f*

**47** *mf*

**55** **59 Very legato** **67**

# E♭ Baritone Saxophone

77 *p* *mf*

85

91 *f* *allargando*

97 With feeling 105

113 Quasi Latin Style *mp*

121 *mf*

129 *mf*

137 *f*

145 *ff*

151 *f* *ff*

# THE OLD GRUMBLY BEAR

Solo for Bassoon, Bass Clarinet, Baritone Saxophone, Euphonium, or Tuba  
with band accompaniment

JULIUS FUCIK, op. 210  
arranged by Andrew Glover

## 1<sup>st</sup> E<sup>b</sup> Alto Saxophone

*Allegro furioso*

012-3350-00

*ff*

*ff*

*Cadenza*

*Cadenza*

*Tempo di polka*

15

*mf* *p*

*mf*

23

*mf*

*mf*

32

*Affrettando*

*stent.*

*f*

*p*

40

*Affret.*

*stent.*

*f* *p*

*ff* *mf*

*ff*

*mf*

*ff*

Trio poco meno mosso

53 Adagio

61

70 Piu mosso

78 Piu mosso

87 Slowly at first  
accel. poco a poco al fin

95

103 Presto

# THE OLD GRUMBLY BEAR

Solo for Bassoon, Bass Clarinet, Baritone Saxophone, Euphonium, or Tuba  
with band accompaniment

JULIUS FUCIK, op. 210  
arranged by Andrew Glover

2<sup>nd</sup> E<sup>b</sup> Alto Saxophone

*Allegro furioso*

012-3350-00

*ff*

*Cadenza ff Cadenza*

*Tempo di polka*

*mf p*

15

23

*mf f stent.*

32

1. 2.

*f p*

40 *Affret. stent.*

*ff mf ff*

1. 2.

*f* *p*

*mf*

61

*p*

70 Piu mosso

1. Soli 2. *f*  
*meno mosso*

*p*

78 Piu mosso

*f*

*p*

87 Slowly at first accel. poco a poco al fin

95

8 *pp*

103 Presto

*ff*

*sfz*

# THE OLD GRUMBLY BEAR

Solo for Bassoon, Bass Clarinet, Baritone Saxophone, Euphonium, or Tuba  
with band accompaniment

JULIUS FUCIK, op. 210  
arranged by Andrew Glover

B<sup>b</sup> Tenor Saxophone

*Allegro furioso*

012-3350-00

*ff*

*Cadenza ff Cadenza*

*Tempo di polka*

15

*mf* *p*

23

*mf*

32 *Affrettando stent.*

1. 2. *f* *p*

40 *Affret. stent.*

*f* *p* *ff*

*Trio poco meno mosso*

1. 2. *mf* *ff* *f*

53 Adagio

61

70 Piu mosso

78 Piu mosso

87 Slowly at first  
accel. poco a poco al fin

95

103 Presto

THE OLD GRUMBLED BEAR

Solo for Bassoon, Bass Clarinet, Baritone Saxophone, Euphonium, or Tuba  
with band accompaniment

JULIUS FUCIK, op. 210  
arranged by Andrew Glover

E<sup>b</sup> Baritone Saxophone

012-3350-00

*Allegro furioso*

*ff*

*Tempo di polka*

Cadenza *ff* Cadenza *mf*

15 23

*p* *mf*

1. 2. 32 *Affrettando stent.*

40 *ff* *stent.* *p*

*f* *ff*

*Trio poco meno mosso*

*mf* *ff* *f*

53 *Adagio* 61

*mf*

1. 2. 70 *Piu mosso*

*f*

*meno mosso* 78 *Piu mosso*

*f*

1. 2. 87 *Slowly at first accel. poco a poco al fin* 95

*silent*

103 *Presto*

# 612 Adams Concert March

James Richens

March tempo ♩ = 110

3 4 4 *fp*

10 12 7 *mp*

32

38 3 *mf*

46

50 2

56 *f* 4 2 4 2 2 2 *mf*

61

Alto Sax 1

65

72

Soli

78

82

86

93

101

108

115

Alto Sax 1

118

126

132

136

143

Soli

150

158

163

Soli

Alto Sax 1

169

174

179

185

190

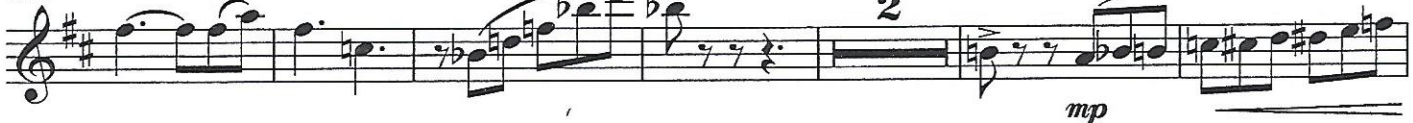

198

205

213

220

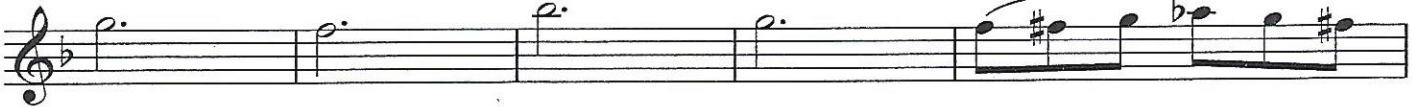

225

Alto Sax 2

# 612 Adams Concert March

James Richens

March tempo ♩ = 110

3

4 4

*fp*

10

12

7

*mp*

32

37

3

*mf*

45

50

2

56

*f* 4 2 4 2 2 2

*mf*

61

66

3

115

*f*

109

104

97

90

83

78

Solo

72

Alto Sax 2

118

126

134

141

Soli

149

157

163

Soli

*f*

Alto Sax 2

169

174

180

186

192

*mp*

199

*f*

207

215

222

Tenor Sax

# 612 Adams Concert March

James Richens

March tempo ♩ = 110

3

4 4 *fp*

10

12

7

*mp*

32

38

3

*mf*

46

50

2

56

2 2 2 2

*f* *mf*

63

Tenor Sax

70

75 *Soli*

80

85

91

98

105

112

# Tenor Sax

118

126

132

136

142

*Soli*

148

156

162

Tenor Sax

168 *Soli*  
*f*

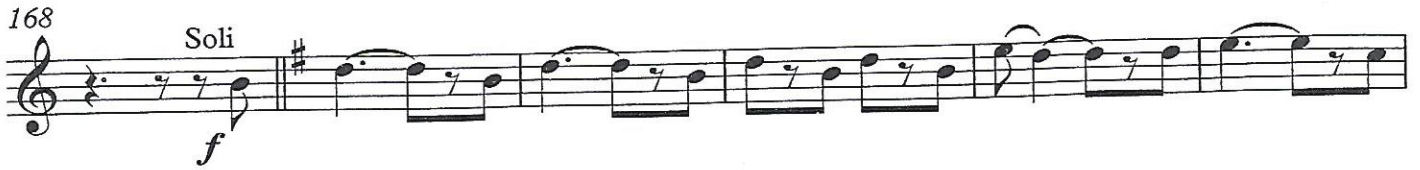

174

182

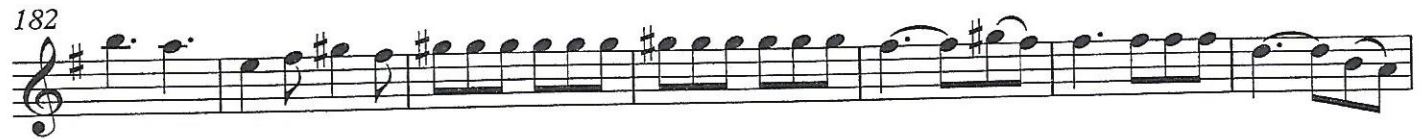

189 *2*  
*mp*

197 *f*

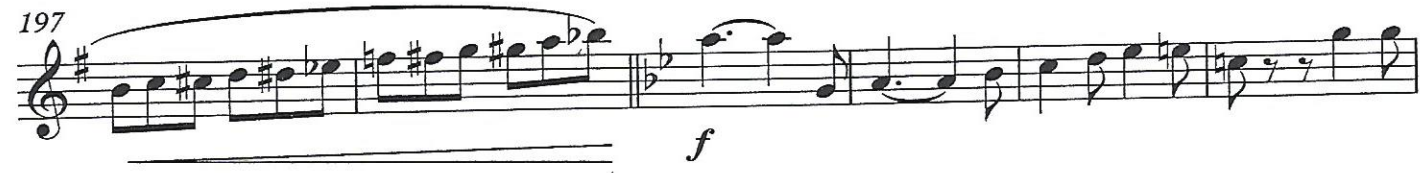

203

210

217

224

Baritone Sax

# 612 Adams Concert March

James Richens

March tempo  $\text{♩} = 110$

5  
*f* *fp*

10  
8  
*p*

22

27  
*mp*

33

38  
3

41  
*mf*

47

53  
*fp* *f* *mf*

61

Baritone Sax

68

75

82

89

96

103

109

115

120

125

Baritone Sax

130

135

141

147

153

160

168

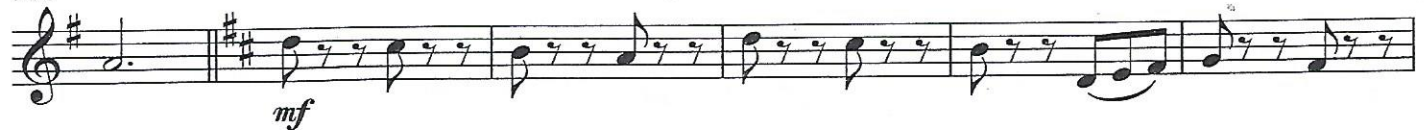

Baritone Sax

174

180

187

194

203

210

217

223

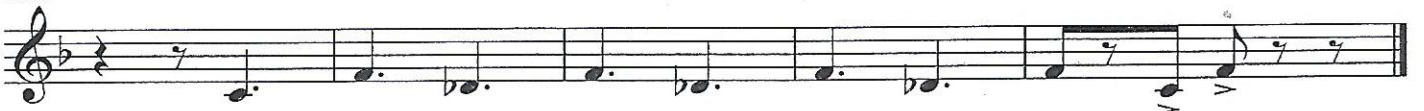

# 650 EAST

(Concert March)

WAYNE OLDHAM  
and JACK HALE

1st E♭ Alto Saxophone

# 650 EAST

(Concert March)

WAYNE OLDHAM  
and JACK HALE

2nd E♭ Alto Saxophone

# 650 EAST

(Concert March)

WAYNE OLDHAM  
and JACK HALE

B♭ Tenor Saxophone

# 650 EAST

(Concert March)

WAYNE OLDHAM  
and JACK HALE

E♭ Baritone Saxophone

ff

9

3

17

1. 25

fp

2. 33

41

49

mf

p

1. 57

2. 57

TRIO

66

25

1. 7

2. 98

3

105

121

ff

137

ff

1st and 2nd  
E♭ ALTO  
SAXOPHONE

# 5900 WALNUT GROVE

CONCERT MARCH

JACK HALE  
Arr. by JAMES RICHENS

Bright March Tempo  
♩ = 132 mm

Op. 1: Class. D

1. 2. 3. 4. 5. 6. 7.

8. 9. 10. 11. 12.

13. 14. 15. 16. E 1.

2. 3. 4. 5. 6. 7.

8. 9. 10. 11. 12. 13.

14. 15. 16. F G

mf

Div

*fine*

B♭ TENOR  
SAXOPHONE

# 5900 WALNUT GROVE

CONCERT MARCH

JACK HALE  
Arr. by JAMES RICHENS

Bright March Tempo  
♩ = 132 mm

Cue: cts. **D**

mf

1. 2. 3. 4. 5.

6. 7. 8. 9. 10.

11. 12. 13. 14. 15.

16. **E** 1. 2. 3. 4.

5. 6. 7. 8. 9. 10.

11. 12. 13. 14. 15.

1. 16. **F** 12. Play

**G**

*fine*

E♭ BARITONE  
SAXOPHONE

# 5900 WALNUT GROVE

CONCERT MARCH

JACK HALE  
Arr. by JAMES RICHENS

Bright March Tempo  
♩ = 132 mm

- Staff 2:** Continues the melodic line with slurs and accents.
- Staff 4:** Continues the melodic development.
- Staff 5:** Includes a first ending bracket labeled **11.**
- Staff 6:** Includes a first ending bracket labeled **12.** with a handwritten annotation *to A* above it.
- Staff 7:** Features a second ending bracket labeled **B**.
- Staff 8:** Continues the melodic line.
- Staff 9:** Includes a first ending bracket labeled **11.** and a second ending bracket labeled **12.** with a handwritten annotation *to B* above it.
- Staff 10:** Concludes the piece with a final cadence.

**C** *trio* **D** Cue: TUBA

1. 2. 3. 4.  
5. 6. 7. 8. 9. 10.  
11. 12. 13. 14. 15.  
16. **E** 1. 2. 3. 4. 5.  
6. 7. 8. 9. 10.  
11. 12. 13. 14. 15.  
16. *to D* **F** *piano*

**G**

*Fine*