

Hail Christian Brothers & The Wave War Hymn

The Christian Brothers High School Alma Mater & Fight Song

By Ralph Hale and Pinky Wilson
arranged by Bill McKee and Patrick Bolton

THE BLUES BROTHERS REVUE

(A medley including: I Can't Turn You Loose • Soul Man • Soul Finger • Everybody Needs Somebody To Love)

BARITONE B.C.

Arranged by JAY BOCOOK

Driving

5 "I Can't Turn You Loose"

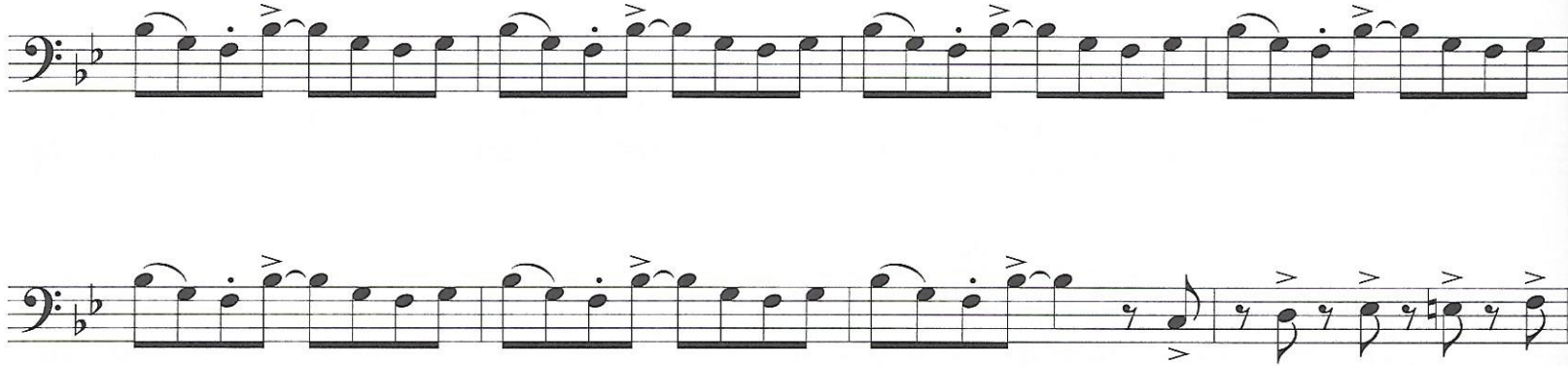

13

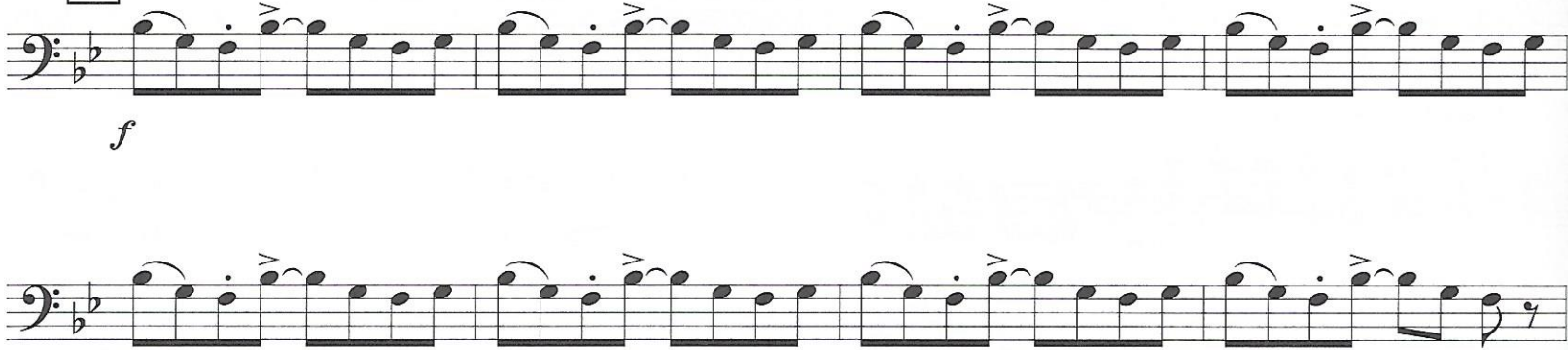

25 "Soul Man" Medium Groove 3

SOUL MAN

Words and Music by ISAAC HAYES and DAVID PORTER
Copyright © 1967 ALMO MUSIC CORP. and WALDEN MUSIC, INC.

Copyright Renewed

This arrangement Copyright © 2003 ALMO MUSIC CORP. and WALDEN MUSIC, INC.
All Rights Reserved Used by Permission

SOUL FINGER

Words and Music by BEN CAULEY, CARL CUNNINGHAM, JAMES ALEXANDER,
JIMMY KING, PHALON JONES and RONNIE CALDWELL

Copyright © 1967 IRVING MUSIC, INC.

Copyright Renewed

This arrangement Copyright © 2003 IRVING MUSIC, INC.
All Rights Reserved Used by Permission

I CAN'T TURN YOU LOOSE

Words and Music by OTIS REDDING
Copyright © 1965 IRVING MUSIC, INC.

Copyright Renewed

This arrangement Copyright © 2003 IRVING MUSIC, INC.

EVERYBODY NEEDS SOMEBODY TO LOVE

Words and Music by BERT BERNIS, SOLOMAN BURKE and ERY WEXLER

Copyright © 1964 Sony /ATV Songs LLC, Sloopy II Music and Franco London Music Publishing Corp.

Copyright Renewed

This arrangement Copyright © 2003 Sony /ATV Songs LLC, Sloopy II Music and Franco London Music Publishing Corp.

All Rights Reserved Used by Permission

All Rights on behalf of Sony /ATV Songs LLC Administered by Sony /ATV Music Publishing & Music Square West, Nashville, TN 37203

BARITONE B.C.

33

41

49

Funky "Soul Finger"

64

72

80

88

ff

f

Fast Shuffle (♩ = $\overline{\overline{\overline{\text{J}}\text{J}}}$) "Everybody Needs Somebody To Love"

THE BLUES BROTHERS REVUE

(A medley including: I Can't Turn You Loose • Soul Man • Soul Finger • Everybody Needs Somebody To Love)

BARITONE T.C.

Arranged by JAY BOCOOK

Driving

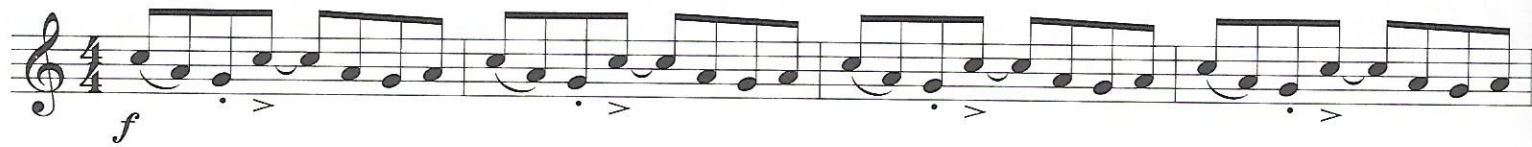

5 "I Can't Turn You Loose"

13

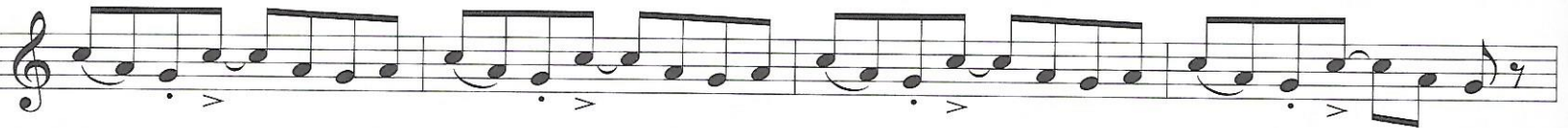
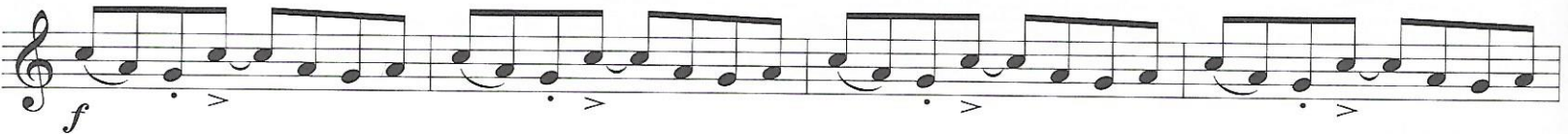

25 "Soul Man" Medium Groove 3

SOUL MAN

Words and Music by ISAAC HAYES and DAVID PORTER
Copyright © 1967 ALMO MUSIC CORP. and WALDEN MUSIC, INC.
Copyright Renewed

This arrangement Copyright © 2003 ALMO MUSIC CORP. and WALDEN MUSIC, INC.
All Rights Reserved Used by Permission

SOUL FINGER

Words and Music by BEN CAULEY, CARL CUNNINGHAM, JAMES ALEXANDER,
JIMMY KING, PHALON JONES and RONNIE CALDWELL
Copyright © 1967 IRVING MUSIC, INC.
Copyright Renewed

This arrangement Copyright © 2003 IRVING MUSIC, INC.
All Rights Reserved Used by Permission

I CAN'T TURN YOU LOOSE

Words and Music by OTIS REDDING
Copyright © 1965 IRVING MUSIC, INC.
Copyright Renewed

This arrangement Copyright © 2003 IRVING MUSIC, INC.

EVERYBODY NEEDS SOMEBODY TO LOVE

Words and Music by BERT BERNIS, SOLOMAN BURKE and ERRY WEXLER
Copyright © 1964 Sony/ATV Songs LLC, Sloopy II Music and Franco London Music Publishing Corp.
Copyright Renewed

BARITONE T.C.

"Soul Finger"
Funky

Fast Shuffle (♩ = $\overset{3}{\text{♩}}$) "Everybody Needs Somebody To Love"

102

114

122

130

142

mf

Baritone B

Hail Christian Brothers & The Wave War Hymn

The Christian Brothers High School Alma Mater & Fight Song

By Ralph Hale and Pinky Wilson
arranged by Bill McKee and Patrick Bolton

A

B

C

D

E

FESTAL CELEBRATION

Baritone 

Ralph and Jack Hale

Maestoso

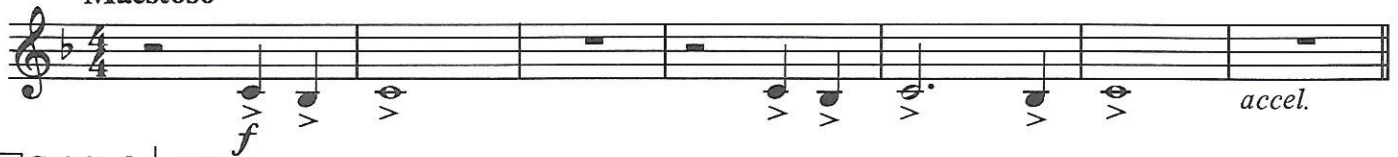

accel.

[8] Spirited $\text{♩} = 150$

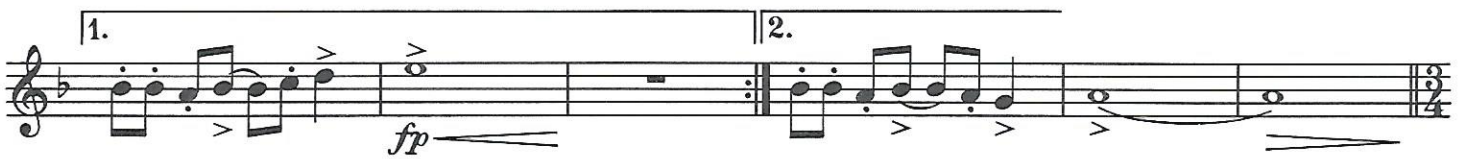

1. *fp* 2.

[20] 8 [28] *mf*

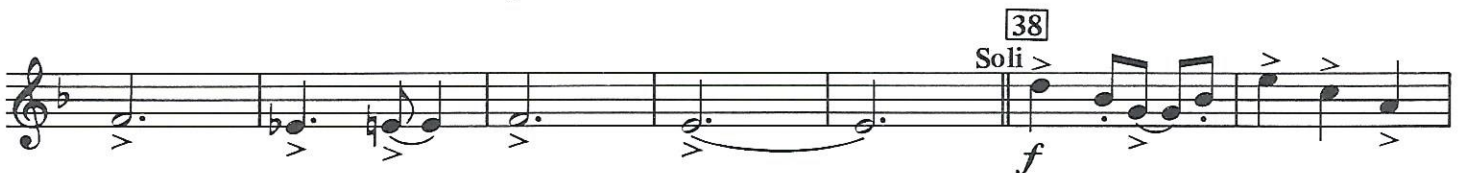

[38] *Soli* *f*

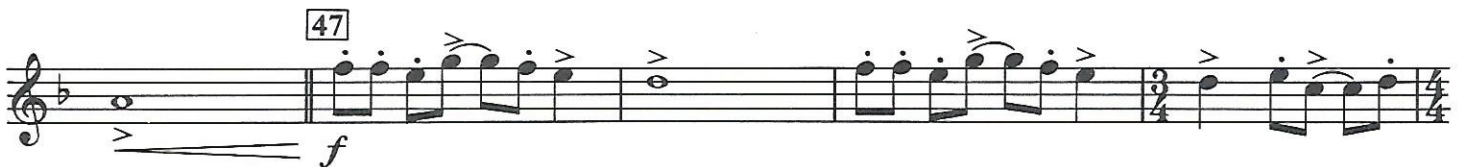

[47] *f*

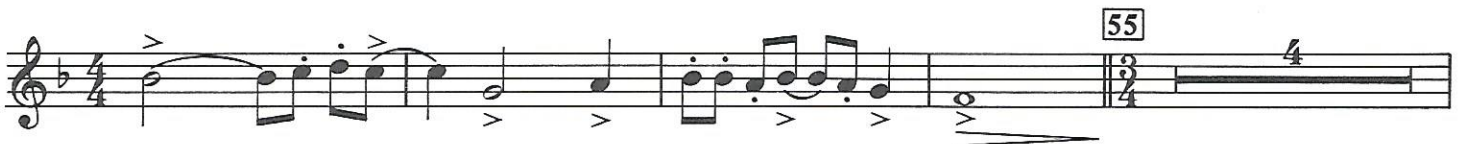

[55] *f*

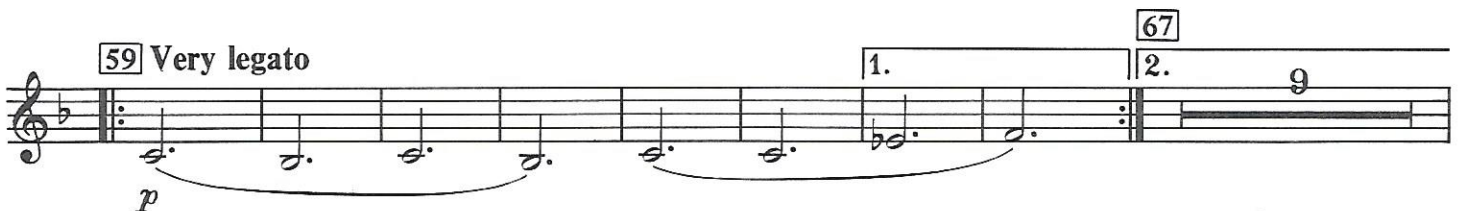

[59] *Very legato* *p* 1. 2. 9

Baritone 

77 *p* *mf*

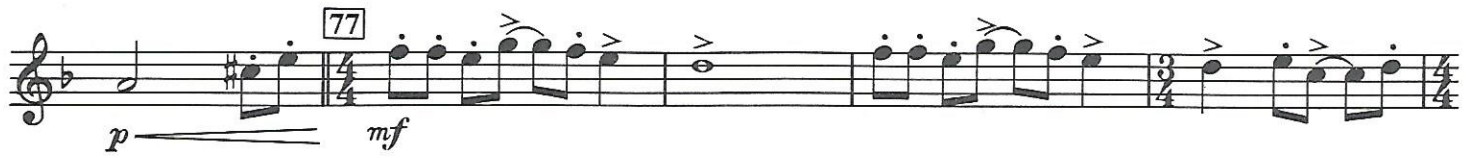

85

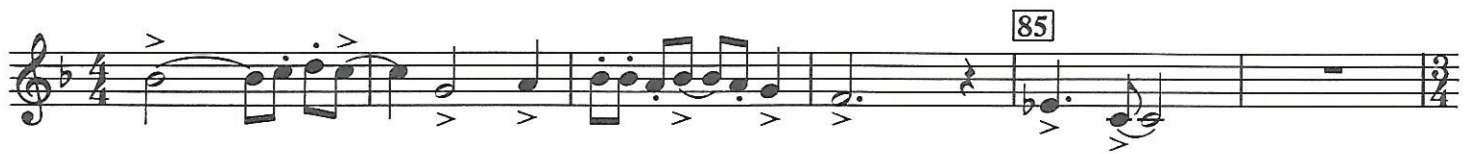

91 *f*

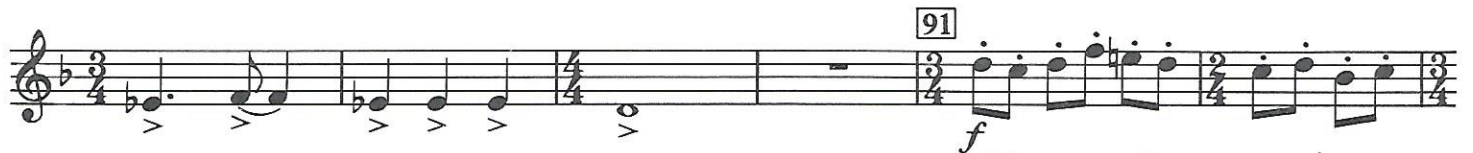

allargando 97 **With feeling-Rubato** ♩ = 76
(1 player only) *rit.* *pp*

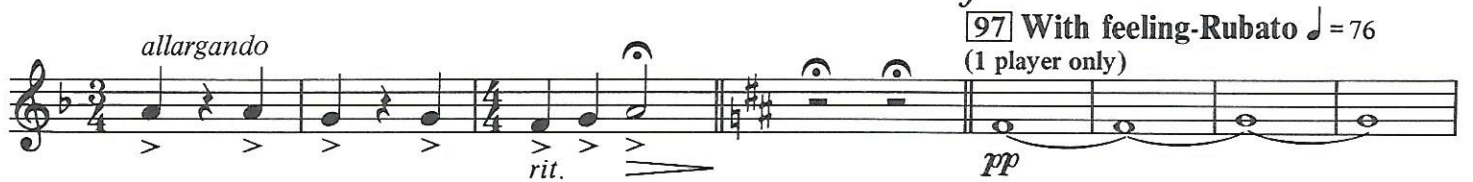

105

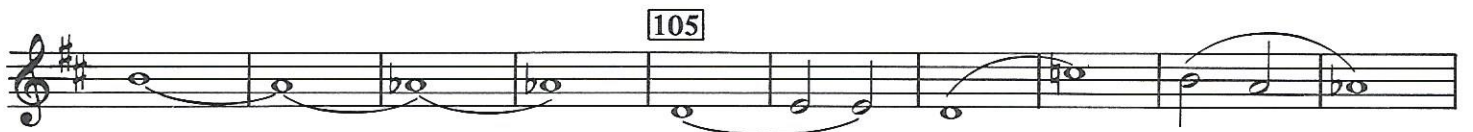

113 **Quasi Latin Style**
(All play) *mf*

121

Soli 129 *f*

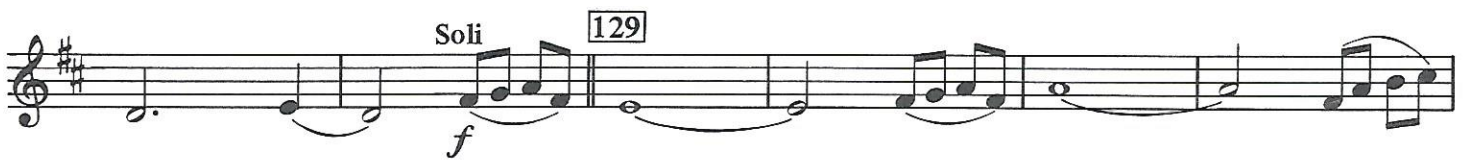

137 *f*

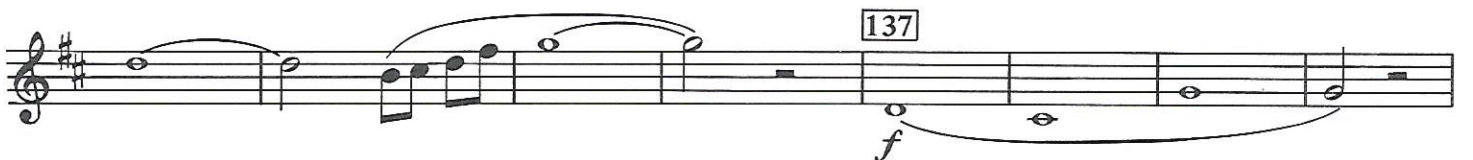

145 *ff*

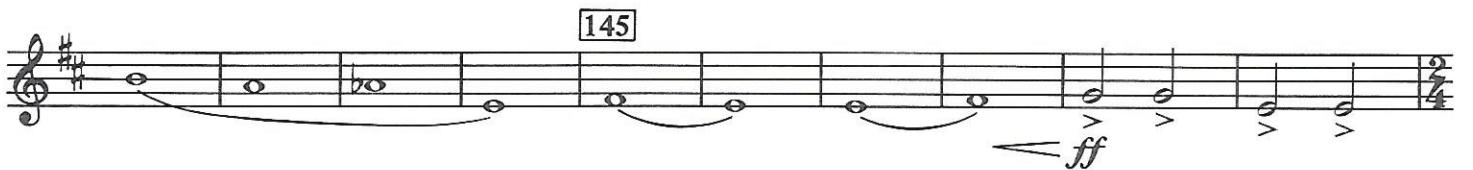

151 *f* *ff*

FESTAL CELEBRATION

Baritone b :

Ralph and Jack Hale

Maestoso

8 Spirited $\text{♩} = 150$ *f* *accel.*

1. 2. *fp*

20 28 *mf*

38 *Soli* *f*

47 *f*

55

59 Very legato *p* 1. 2. 9

Baritone b

77 *p* *mf*

85

91 *f*

allargando 97 *rit.* *pp* **97 With feeling-Rubato** $\text{♩} = 76$
(1 Player only)

105

113 Quasi Latin Style

(All play)

mf

121

Soli 129 *f*

137 *f*

145 *ff*

151 *f* *ff*

THE OLD GRUMBLY BEAR

Solo for Bassoon, Bass Clarinet, Baritone Saxophone, Euphonium, or Tuba
with band accompaniment

JULIUS FUCIK, op. 210
arranged by Andrew Glover

Euphonium BC

Allegro furioso

012-3350-00

ff

Cadenza

ff

Cadenza

Tempo di polka

15

4

p

23

mf

32

Affrettando

stent.

f

p

40

Affret.

stent.

f

p

ff

mf

Trio poco meno mosso

ff

f

mp

53 *Adagio*

p *mf*

61

p

f

70 *Piu mosso*

(f) *meno mosso* *p*

78 *Piu mosso*

f

87 *Slowly at first accel. poco a poco al fin*

silent

95

103 *Presto*

ff

sfz

THE OLD GRUMBLY BEAR

Solo for Bassoon, Bass Clarinet, Baritone Saxophone, Euphonium, or Tuba
with band accompaniment

JULIUS FUCIK, op. 210
arranged by Andrew Glover

Euphonium TC

Allegro furioso

012-3350-00

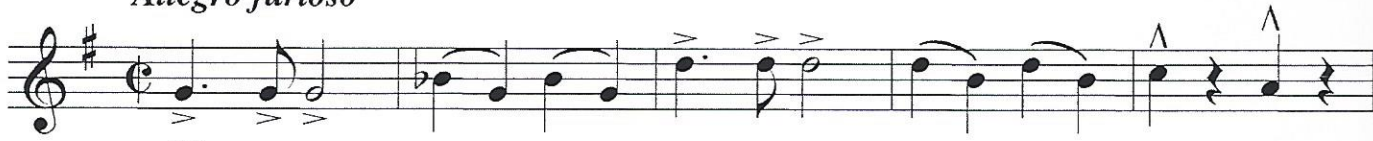

ff

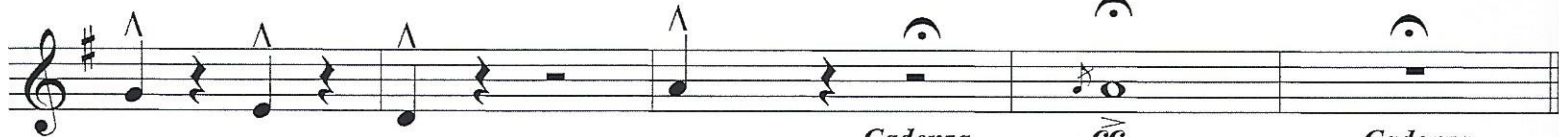

Cadenza

ff

Cadenza

Tempo di polka

15

p

23

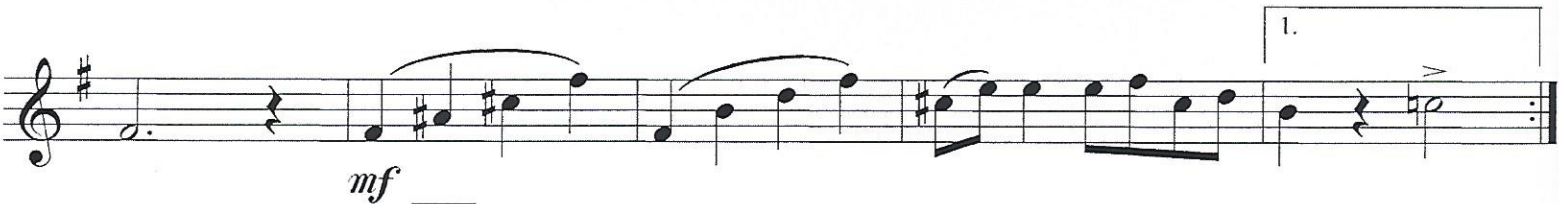

mf

32

Affrettando

stent.

f

p

40

Affret.

stent.

f

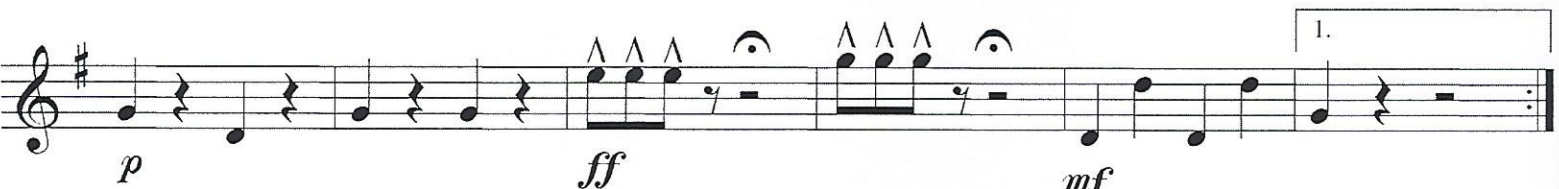

p

ff

mf

Trio poco meno mosso

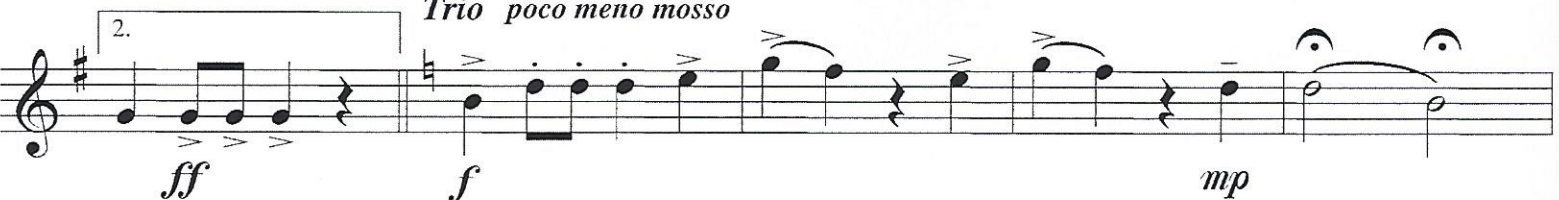

ff

f

mp

53 Adagio

61

70 Piu mosso

78 Piu mosso

87 Slowly at first
accel. poco a poco al fin

95

103 Presto

Euphonium

612 Adams Concert March

James Richens

March tempo ♩ = 110

Euphonium

88

93

98

103

109

f

115

mf

121

127

136

144

mf

Euphonium

4

149

155

161

166

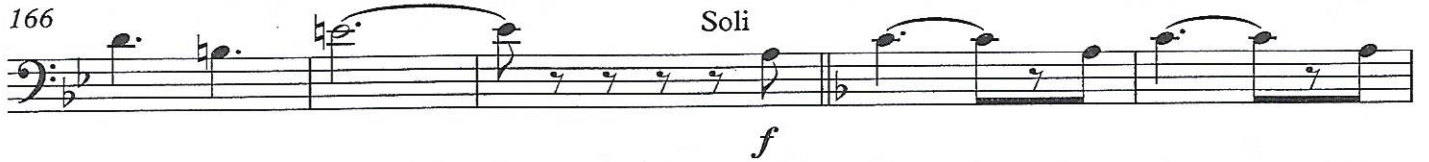

171

176

181

188

194

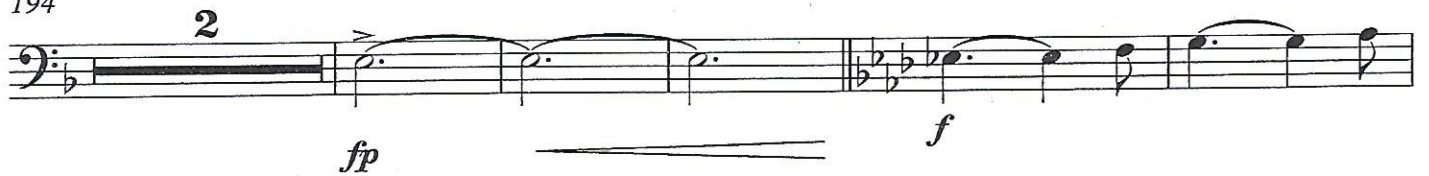

Euphonium

201

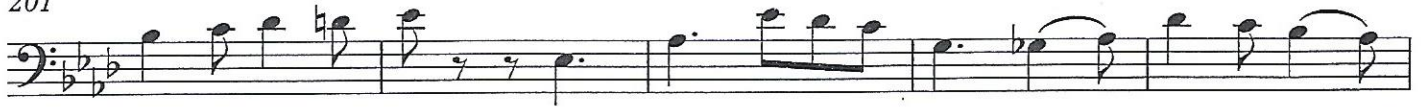

206

211

215

219

224

650 EAST

(Concert March)

WAYNE OLDHAM
and JACK HALE

Baritone Bass Clef

ff

9

17

1. 25

2. 33

41 *mf* *mp* 49 *simile*

1. 2. 57

TRIO 7 66 *legato* *mf*

Baritone Bass Clef

74

82

1.

2. 98

105 simile

CHAN OF TB

121

133

137

123

650 EAST

(Concert March)

WAYNE OLDHAM
and JACK HALE

Baritone Treble Clef

Baritone Treble Clef

74

82

1.

2. 98

105

110

fp

121

133

137

143

BARITONE T. C.

5900 WALNUT GROVE

CONCERT MARCH

JACK HALE

Arr. by JAMES RICHENS

Bright March Tempo

$\text{♩} = 132 \text{ mm}$

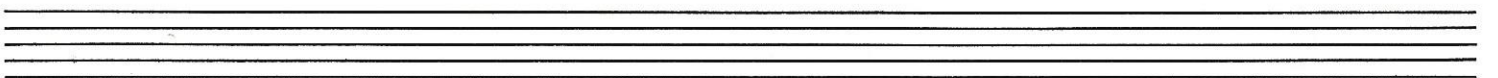
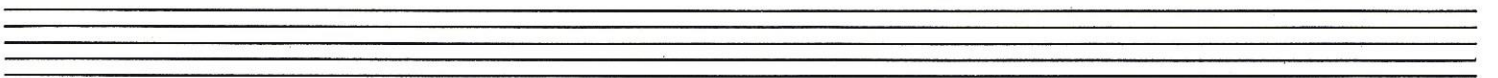
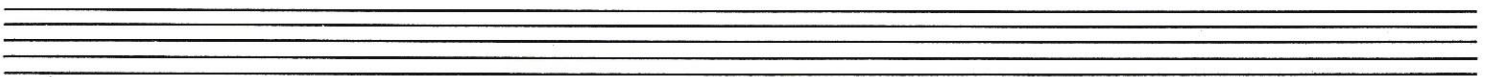
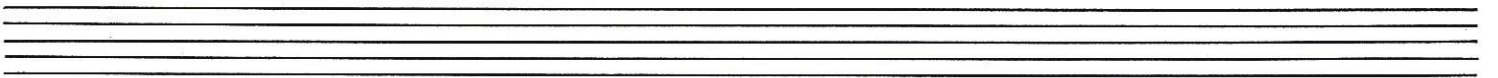
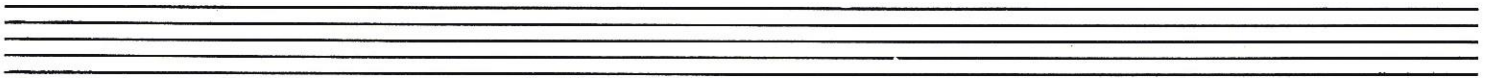
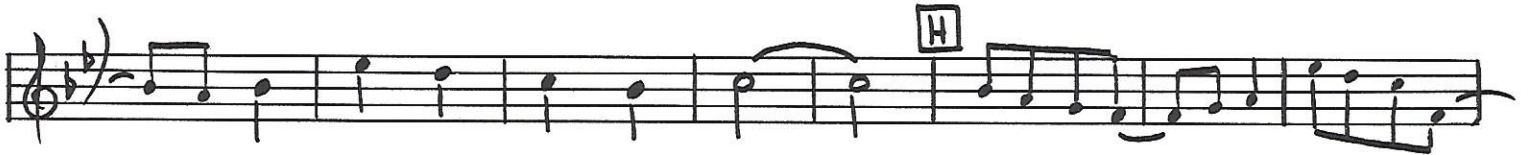

BARITONE B. C.

5900 WALNUT GROVE

CONCERT MARCH

JACK HALE

Arr. by JAMES RICHENS

Bright March Tempo
♩ = 132 mm

