

Hail Christian Brothers & The Wave War Hymn

The Christian Brothers High School Alma Mater & Fight Song

By Ralph Hale and Pinky Wilson
arranged by Bill McKee and Patrick Bolton

A

B

C

D

E

Double Bass (B)

Hail Christian Brothers & The Wave War Hymn

The Christian Brothers High School Alma Mater & Fight Song

By Ralph Hale and Pinky Wilson
arranged by Bill McKee and Patrick Bolton

9 **A**

17 **B**

C

22 **D**

28

32 **E**

THE BLUES BROTHERS REVUE

(A medley including: I Can't Turn You Loose • Soul Man • Soul Finger • Everybody Needs Somebody To Love)

TUBA

Arranged by JAY BOCOOK

Driving

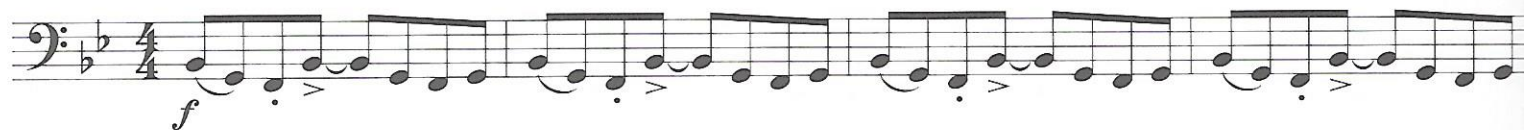

5 "I Can't Turn You Loose"

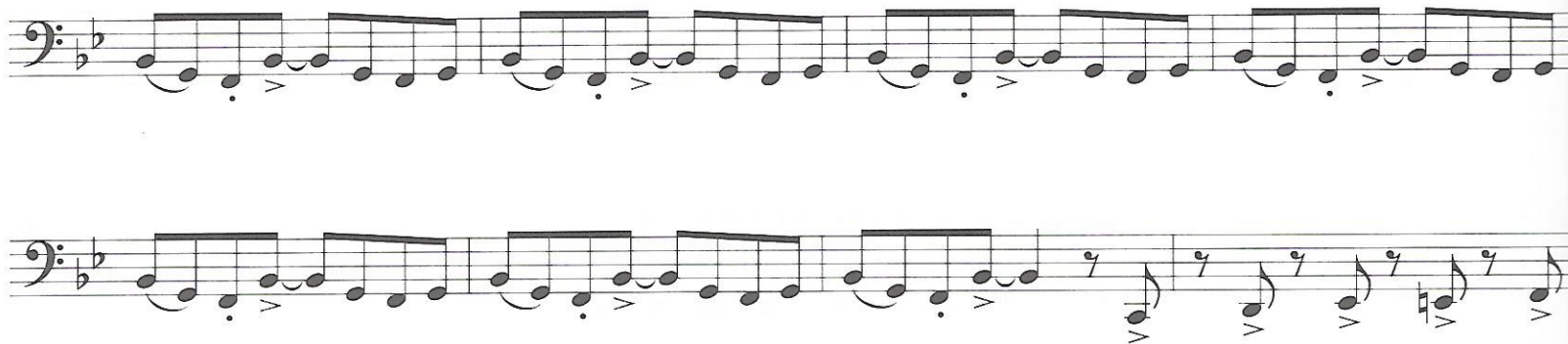

13

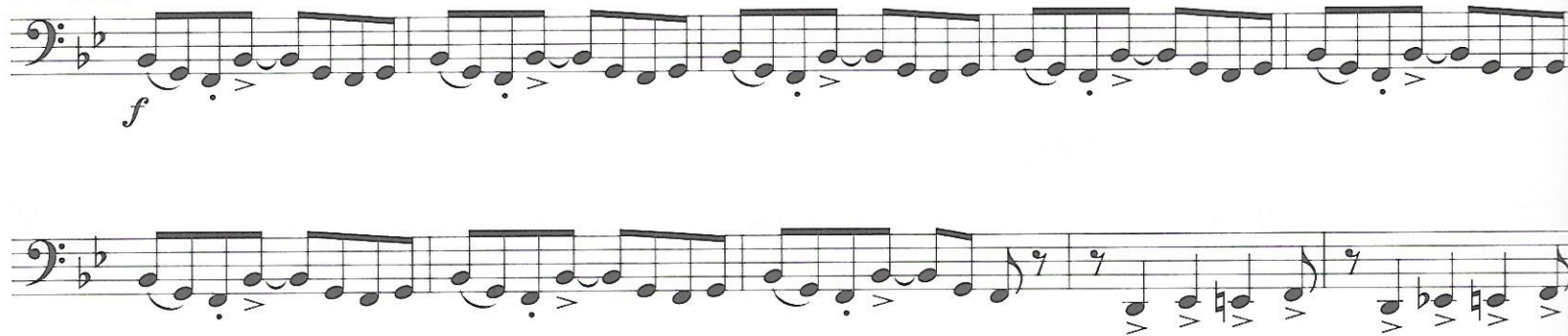

25 "Soul Man" Medium Groove

33

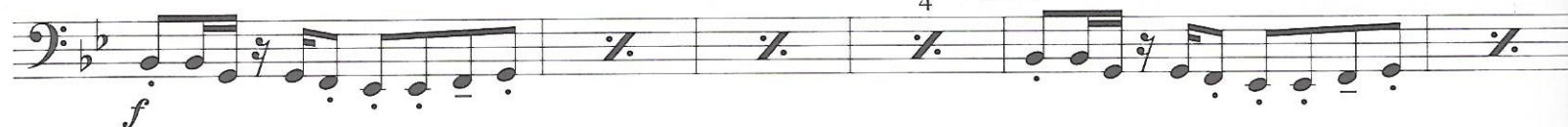

SOUL MAN

Words and Music by ISAAC HAYES and DAVID PORTER
Copyright © 1967 ALMO MUSIC CORP. and WALDEN MUSIC, INC.

Copyright Renewed

This arrangement Copyright © 2003 ALMO MUSIC CORP. and WALDEN MUSIC, INC.
All Rights Reserved Used by Permission

SOUL FINGER

Words and Music by BEN CAULEY, CARL CUNNINGHAM, JAMES ALEXANDER,
JIMMY KING, PHALON JONES and RONNIE CALDWELL
Copyright © 1967 IRVING MUSIC, INC.

Copyright Renewed

This arrangement Copyright © 2003 IRVING MUSIC, INC.
All Rights Reserved Used by Permission

I CAN'T TURN YOU LOOSE

Words and Music by OTIS REDDING
Copyright © 1965 IRVING MUSIC, INC.

EVERYBODY NEEDS SOMEBODY TO LOVE

Words and Music by BERT BERNS, SOLOMAN BURKE and FERRY WEXLER
Copyright © 1964 Sony/ATV Songs LLC, Sloopy II Music and Franco London Music Publishing Corp.

TUBA

4 8

41

49

4 8

“Soul Finger”
Funky

4

64

4 8

72

4

80

88

Fast Shuffle (♩ = ♩³) “Everybody Needs Somebody To Love”

TUBA

102

114

122

130

142

mf

ff

THE BLUES BROTHERS REVUE

(A medley including: I Can't Turn You Loose • Soul Man • Soul Finger • Everybody Needs Somebody To Love)

ELECTRIC BASS

Arranged by JAY BOCOOK

Driving

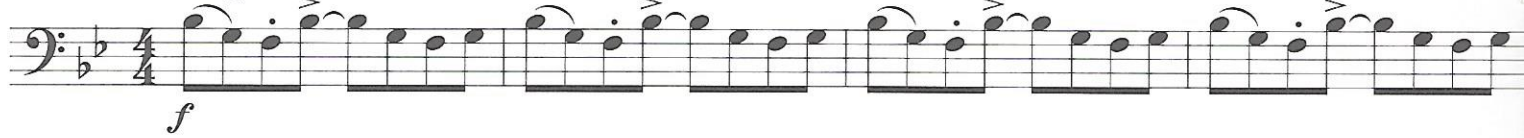

5 "I Can't Turn You Loose"

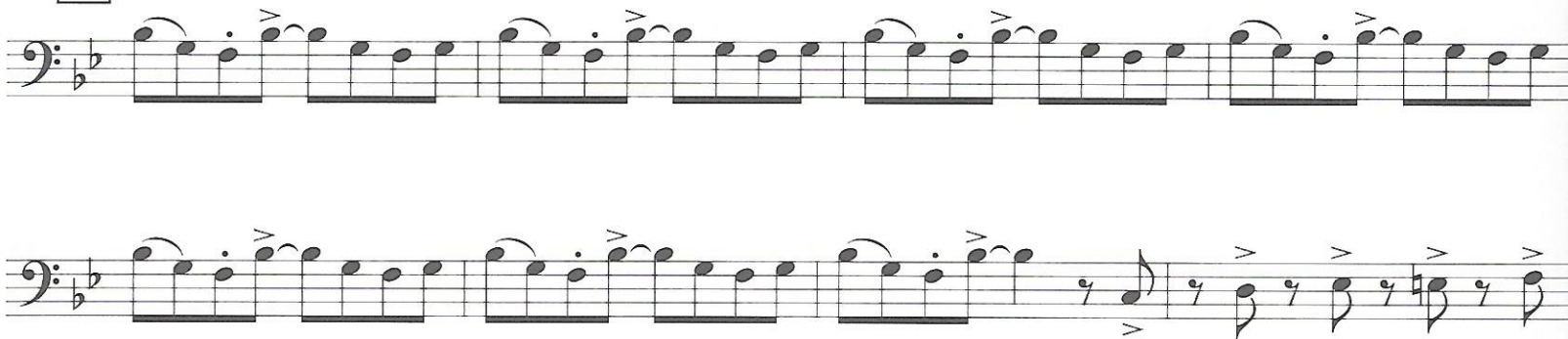

13

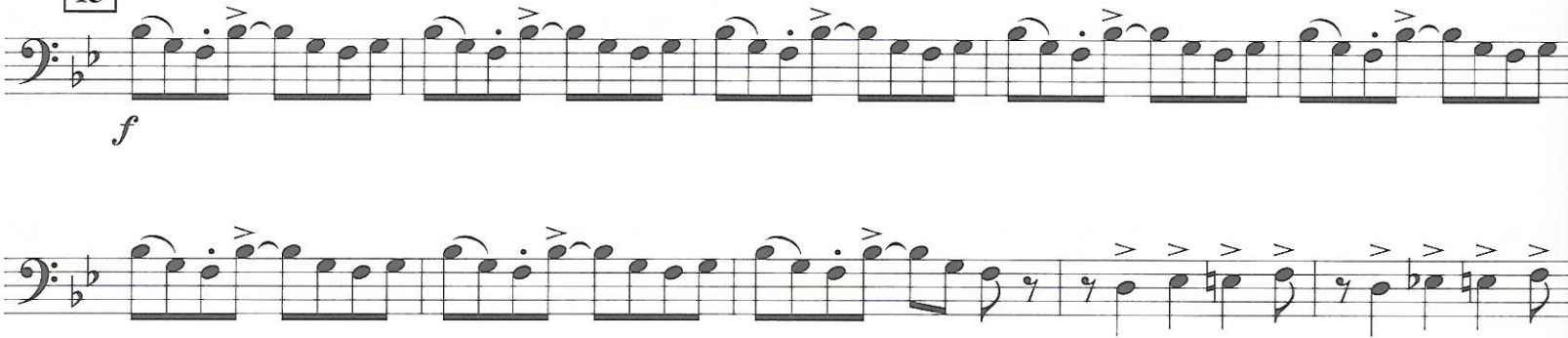

25 "Soul Man"
Medium Groove

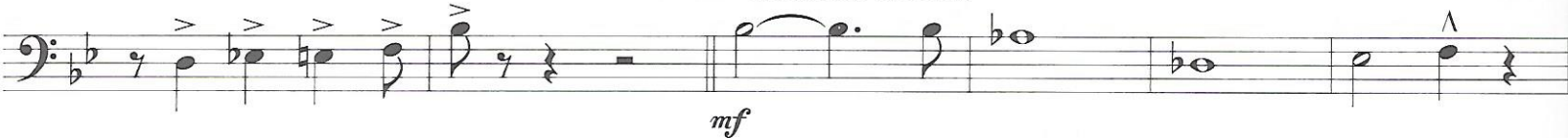

33

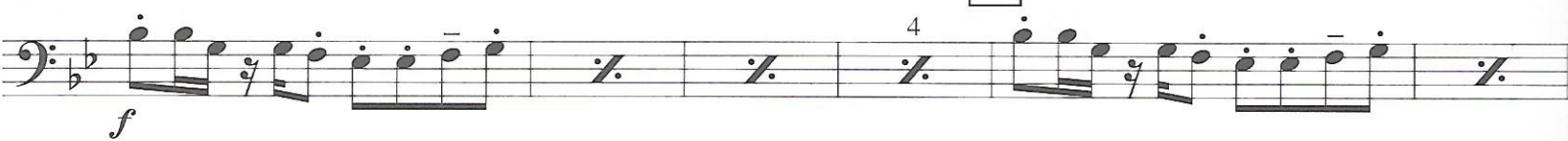

SOUL MAN

Words and Music by ISAAC HAYES and DAVID PORTER
Copyright © 1967 ALMO MUSIC CORP. and WALDEN MUSIC, INC.
Copyright Renewed

This arrangement Copyright © 2003 ALMO MUSIC CORP. and WALDEN MUSIC, INC.
All Rights Reserved Used by Permission

SOUL FINGER

Words and Music by BEN CAULEY, CARL CUNNINGHAM, JAMES ALEXANDER,
JIMMY KING, PHALON JONES and RONNIE CALDWELL
Copyright © 1967 IRVING MUSIC, INC.
Copyright Renewed

This arrangement Copyright © 2003 IRVING MUSIC, INC.
All Rights Reserved Used by Permission

I CAN'T TURN YOU LOOSE

Words and Music by OTIS REDDING
Copyright © 1965 IRVING MUSIC, INC.
Copyright Renewed

EVERYBODY NEEDS SOMEBODY TO LOVE

Words and Music by BERT BERNIS, SOLOMAN BURKE and EERRY WEXLER
Copyright © 1964 Sony /ATV Songs LLC, Sloopy II Music and Franco London Music Publishing Corp.
Copyright Renewed

ELECTRIC BASS

4 8

41

49

4 8

“Soul Finger”
Funky

4

64

4 8

72

4

80

ff

88

f

Fast Shuffle (♩ = $\overset{\sim}{\underset{\sim}{\text{J}}}\overset{\sim}{\underset{\sim}{\text{J}}}\overset{\sim}{\underset{\sim}{\text{J}}}$) “Everybody Needs Somebody To Love”

ff

ELECTRIC BASS

102

114

122

130

142

FESTAL CELEBRATION

Bass (Tuba)

Ralph and Jack Hale

Maestoso

f *accel.*

8 Spirited ♩ = 150 *mf*

1. 2.

20 (1 Tuba only) *mp*

28 (All Tubas) *mf*

38 Soli *f*

47 *mf*

55 **59** Very legato *p*

1. 2. **67** 9

Bass

77 *p* *mf*

85

91 *f* *allargando*

97 With feeling-Rubato $\text{♩} = 76$
(1 Player only) *pp*

105 (2 Players only)

113 Quasi Latin Style
(All play) *mf*

121

129 *mf*

137 *f*

145

151 *f* *ff*

THE OLD GRUMBLY BEAR

Solo for Bassoon, Bass Clarinet, Baritone Saxophone, Euphonium, or Tuba
with band accompaniment

Tuba

JULIUS FUCIK, op. 21
arranged by Andrew Grove

Allegro furioso

012-3350-00

Tempo di polka

23

40

Affret. stent.

1. 2. *Trio poco meno mosso*

53 *Adagio*

61

1.

70 *Piu mosso*

meno mosso

2.

78 *Piu mosso*

1.

2.

87 *Slowly at first*
one

accel. poco a poco al fin

95

103 *Presto*

all

THE OLD GRUMBLY BEAR

Solo for Bassoon, Bass Clarinet, Baritone Saxophone, Euphonium, or Tuba
with band accompaniment

Solo Tuba

JULIUS FUCIK, op. 210
arranged by Andrew Glover

Allegro furioso

Cadenza

012-3350-00

7

f

Cad.

3 3

Tempo di polka

15

3

mf playfully

23

2

1.

2.

32

Affrettando

stent.

5

mf lazily

40

Affret.

stent.

4

1.

2.

mf *mf*

Trio poco meno mosso

53

Adagio dolce

3

mp

61

4

mf

1. 2.

70 *Piu mosso*

meno mosso
lazily

78 *Piu mosso*

1. 2.

87 *Slowly at first*

accel. poco a poco al fin

95

103 *Presto*

opt. 8vb

Tuba

612 Adams Concert March

James Richens

March tempo ♩ = 110

Tuba

41 **tutti**

47

51

56

63

70

77

84

91

98

Tuba

105

113

119

124

130

137

144

149

155

162

Tuba

169

174

180

187

194

203

210

217

223

650 EAST

(Concert March)

WAYNE OLDHAM
and JACK HALE

Basses

9

ff

3
f.p.

17

1. 25

2. 33

41
f

49

1. 2. 57

TRIO

7

66

pp

Basses

74

1.

2. 98

105

121

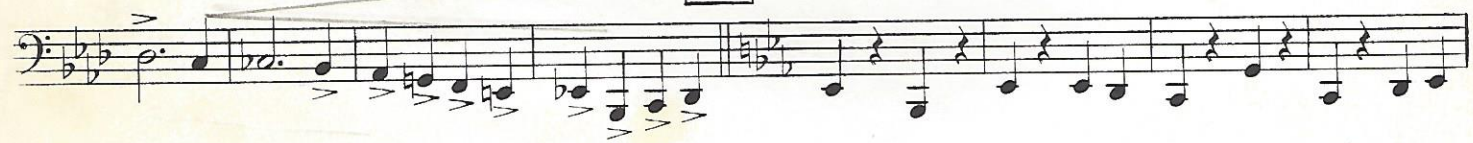

131 B²

137

TUBA

5900 WALNUT GROVE

CONCERT MARCH

JACK HALE

Arr. by JAMES RICHENS

Bright March Tempo

$\text{♩} = 132 \text{ mm}$

Two