

Bassoon

Hail Christian Brothers & The Wave War Hymn

The Christian Brothers High School Alma Mater & Fight Song

By Ralph Hale and Pinky Wilson
arranged by Bill McKee and Patrick Bolton

9 **A**

17 **B**

D

E

THE BLUES BROTHERS REVUE

(A medley including: I Can't Turn You Loose • Soul Man • Soul Finger • Everybody Needs Somebody To Love)

BASSOON

Arranged by JAY BOCOOK

Driving

f

5 "I Can't Turn You Loose"

13

f

25 "Soul Man"
Medium Groove
4

SOUL MAN

Words and Music by ISAAC HAYES and DAVID PORTER
Copyright © 1967 ALMO MUSIC CORP. and WALDEN MUSIC, INC.

Copyright Renewed

This arrangement Copyright © 2003 ALMO MUSIC CORP. and WALDEN MUSIC, INC.
All Rights Reserved Used by Permission

SOUL FINGER

Words and Music by BEN CAULEY, CARL CUNNINGHAM, JAMES ALEXANDER,
JIMMY KING, PHALON JONES and RONNIE CALDWELL
Copyright © 1967 IRVING MUSIC, INC.

Copyright Renewed

This arrangement Copyright © 2003 IRVING MUSIC, INC.
All Rights Reserved Used by Permission

I CAN'T TURN YOU LOOSE

Words and Music by OTIS REDDING
Copyright © 1965 IRVING MUSIC, INC.

EVERYBODY NEEDS SOMEBODY TO LOVE

Words and Music by BERT BERNS, SOLOMAN BURKE and ERRY WEXLER
Copyright © 1964 Sony/ATV Songs LLC, Sloopv II Music and Franco London Music Publishing Corp

BASSOON

f

33

41

49

“Soul Finger”
Funky

64

72 8 80 2 *f*

88 *ff* *f*

“Everybody Needs Somebody To Love”

Fast Shuffle (♩ = $\overset{\sim}{\underset{\sim}{\underset{\sim}{\text{J}}}} \overset{\sim}{\underset{\sim}{\underset{\sim}{\text{J}}}} \overset{\sim}{\underset{\sim}{\underset{\sim}{\text{J}}}}$)

102

114

122

130

142

FESTAL CELEBRATION

Bassoon

Ralph and Jack Hale

Maestoso

8 Spirited ♩ = 150

accel. *mf*

1. 2.

20 *mp*

28 *mf*

38 *Soli* *f*

47 *mf*

55

59 *Very legato* *p*

1. 2. 9

Bassoon

77 *p* *mf*

85

91

97 *allargando* *rit.* *pp* With feeling-Rubato

105

113 Quasi Latin Style *mf*

121

129 *mp*

137 *f*

145 *f* *ff*

151 *f* *ff*

Bassoon

JULIUS FUCIK, op. 210
arranged by Andrew Glover

Allegro furioso

012-3350-00

ff

Cadenza ff Cadenza

Tempo di polka

mf

15

p

mf

23

mf

1. 2. 32 *Affrettando stent.*
f

p

40 *Affret. stent.*

f p ff

1. 2. *Trio poco meno mosso*
mf ff f

53 *Adagio*

mp p

61

mf *p*

1.

70 *Piu mosso*

meno mosso

2. *f* *p*

78 *Piu mosso*

f

1. 2. *silent*

87 *Slowly at first*

accel. poco a poco al fin

pp

95

103 *Presto*

ff

Bassoons 1&2

612 Adams Concert March

March tempo ♩ = 110

James Richens

6/8

f *fp*

10

8 a2

p

22

mp

27

mp

32

mp

38

3

mp

Bassoons 1&2

2

41

47

53

61

68

75

82

89

96

Bassoons 1&2

160

168

174

180

187

194

203

209

Bassoons 1&2

215

221

103

109

115

121

127

134

141

147

153

650 EAST

(Concert March)

WAYNE OLDHAM
and JACK HALE

Bassoon

Bassoon

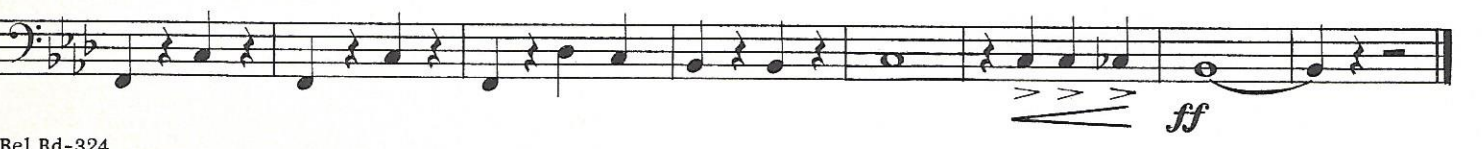

1st and 2nd
BASSOON

5900 WALNUT GROVE

CONCERT MARCH

JACK HALE
Arr. by JAMES RICHENS

Bright March Tempo
♩ = 132 mm

