

Hail Christian Brothers & The Wave War Hymn

The Christian Brothers High School Alma Mater & Fight Song

By Ralph Hale and Pinky Wilson
arranged by Bill McKee and Patrick Bolton

Hail Christian Brothers & The Wave War Hymn

The Christian Brothers High School Alma Mater & Fight Song

By Ralph Hale and Pinky Wilson
arranged by Bill McKee and Patrick Bolton

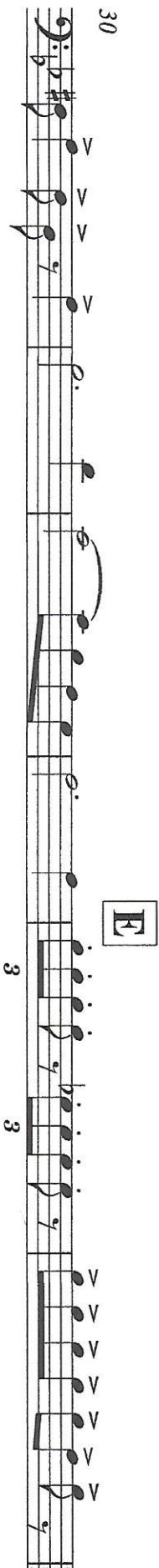
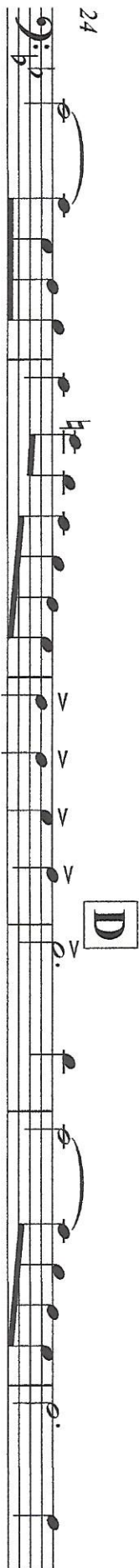
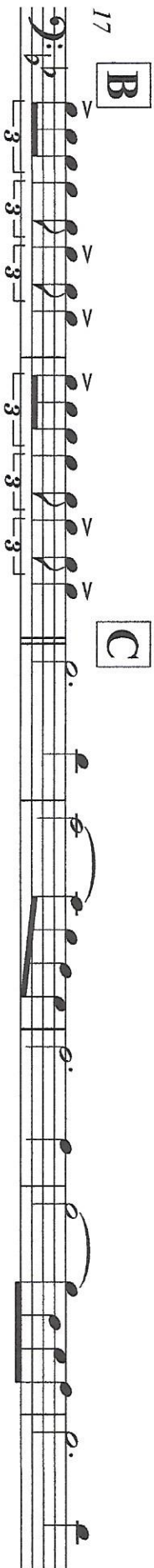
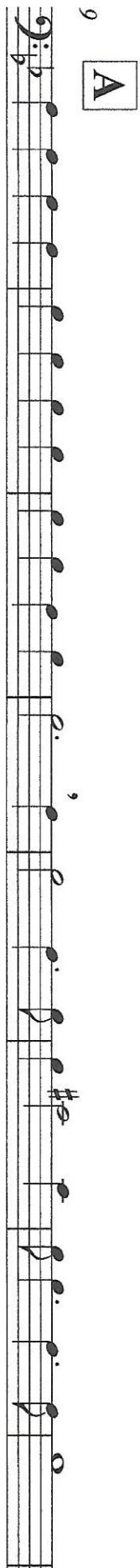

Trombone 3 (B)

Hail Christian Brothers & The Wave War Hymn

The Christian Brothers High School Alma Mater & Fight Song

By Ralph Hale and Pinky Wilson
arranged by Bill McKee and Patrick Bolton

9 **A**

17 **B**

C

24

D

30

E

THE BLUES BROTHERS REVUE

(A medley including: I Can't Turn You Loose • Soul Man • Soul Finger • Everybody Needs Somebody To Love)

TROMBONE 1

Arranged by JAY BOCOOK

5 "I Can't Turn You Loose"

Driving

4

ff

13

25 "Soul Man"
Medium Groove

3

f

33

41

SOUL MAN

Words and Music by ISAAC HAYES and DAVID PORTER
Copyright © 1967 ALMO MUSIC CORP. and WALDEN MUSIC, INC.

Copyright Renewed

This arrangement Copyright © 2003 ALMO MUSIC CORP. and WALDEN MUSIC, INC.
All Rights Reserved Used by Permission

SOUL FINGER

Words and Music by BEN CAULEY, CARL CUNNINGHAM, JAMES ALEXANDER,
JIMMY KING, PHALON JONES and RONNIE CALDWELL
Copyright © 1967 IRVING MUSIC, INC.

Copyright Renewed

This arrangement Copyright © 2003 IRVING MUSIC, INC.
All Rights Reserved Used by Permission

I CAN'T TURN YOU LOOSE

Words and Music by OTIS REDDING
Copyright © 1965 IRVING MUSIC, INC.

Copyright Renewed

This arrangement Copyright © 2003 IRVING MUSIC, INC.

EVERYBODY NEEDS SOMEBODY TO LOVE

Words and Music by BERT BERNS, SOLOMAN BURKE and ERRY WEXLER
Copyright © 1964 Sony / ATV Songs LLC, Sloopy II Music and Franco London Music Publishing Corp.

Copyright Renewed

This arrangement Copyright © 2003 Sony / ATV Songs LLC, Sloopy II Music and Franco London Music Publishing Corp.

TROMBONE 1

49

"Soul Finger"
Funky

64

72

3

3

80

f

ff

88

f

"Everybody Needs Somebody To Love"

Fast Shuffle (♩ = $\overset{\sim}{\underset{\sim}{\text{J}}}\overset{\sim}{\underset{\sim}{\text{J}}}\overset{\sim}{\underset{\sim}{\text{J}}}$)

3

ff

TROMBONE 1

102

ff

f

114

122

ff

130

mf

ff

142

THE BLUES BROTHERS REVUE

(A medley including: I Can't Turn You Loose • Soul Man • Soul Finger • Everybody Needs Somebody To Love)

TROMBONE 2

Arranged by JAY BOCOOK

5 "I Can't Turn You Loose"

Driving

4

ff

13

25 "Soul Man"
Medium Groove

3

f

33

41

SOUL MAN

Words and Music by ISAAC HAYES and DAVID PORTER
Copyright © 1967 ALMO MUSIC CORP. and WALDEN MUSIC, INC.
Copyright Renewed

This arrangement Copyright © 2003 ALMO MUSIC CORP. and WALDEN MUSIC, INC.
All Rights Reserved Used by Permission

SOUL FINGER

Words and Music by BEN CAULEY, CARL CUNNINGHAM, JAMES ALEXANDER,
JIMMY KING, PHALON JONES and RONNIE CALDWELL
Copyright © 1967 IRVING MUSIC, INC.
Copyright Renewed

This arrangement Copyright © 2003 IRVING MUSIC, INC.
All Rights Reserved Used by Permission

I CAN'T TURN YOU LOOSE

Words and Music by OTIS REDDING
Copyright © 1965 IRVING MUSIC, INC.
Copyright Renewed

This arrangement Copyright © 2003 IRVING MUSIC, INC.

EVERYBODY NEEDS SOMEBODY TO LOVE

Words and Music by BERT BERNIS, SOLOMAN BURKE and ERRY WEXLER
Copyright © 1964 Sony / ATV Songs LLC, Sloopy II Music and Franco London Music Publishing Corp.
Copyright Renewed

This arrangement Copyright © 2003 Sony / ATV Songs LLC, Sloopy II Music and Franco London Music Publishing Corp.

TROMBONE 2

49

“Soul Finger”
Funky

64

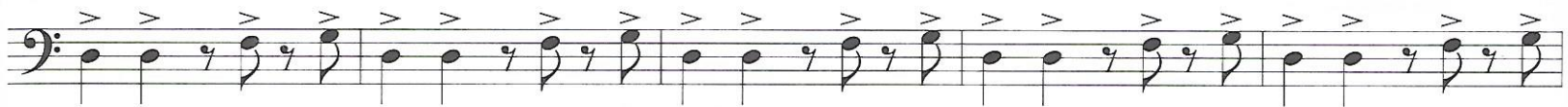

72

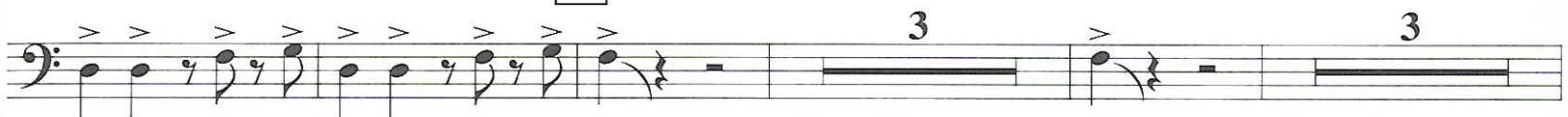

80

88

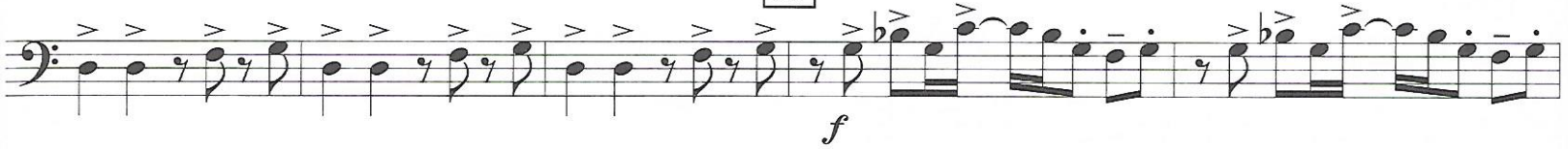

“Everybody Needs Somebody To Love”

Fast Shuffle (♩ = $\overset{\frown}{\underset{\frown}{\text{J}}}$)

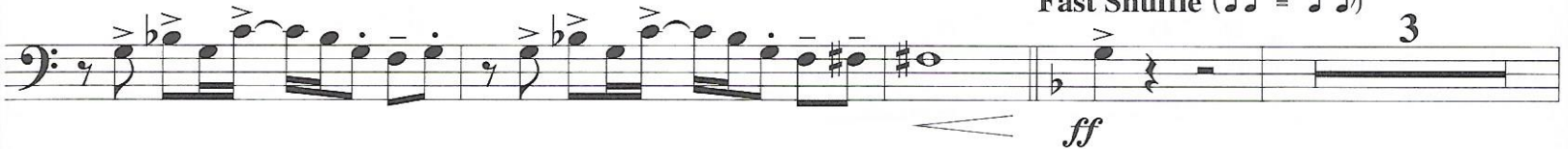

TROMBONE 2

102

ff *f*

f

f

114

f

122

ff

f

130

f

mf *ff*

142

f

f

FESTAL CELEBRATION

1st Trombone

Ralph and Jack Hale

Maestoso *f* *accel.*

8 **Spirited** ♩ = 150 *mf*

1. **2.**

20 **28** *mf*

38 **Soli** *f*

47 *f*

55

59 **Very legato** *p* **1.** **2.** **67** **9**

1st Trombone

p *mf* **77** *f* **85** *f* **91** *allargando* *rit.* **97** With feeling-Rubato *pp* **105** **113** Quasi Latin Style *mf* **121** **129** *f* **137** **145** *ff* **151** *f* *ff*

FESTAL CELEBRATION

2nd Trombone

Ralph and Jack Hale

Maestoso
f *accel.*

8
Spirited ♩ = 150
mf

1. 2.

20 8 **28** *mf*

38 **Soli** *f*

47 *f*

55 4

59 **Very legato** *p* 1. 2. 9

2nd Trombone

77 *p* *mf*

85

91 *f*

allargando *rit.* 97 *pp* With feeling-Rubato

105

113 *mf* Quasi Latin Style

121

129

137 *f*

145 *ff*

151 *f* *ff*

FESTAL CELEBRATION

3rd Trombone

Ralph and Jack Hale

Maestoso

f *accel.*

8 Spirited ♩ = 150 *mf*

1. 2.

20 8 *mf* **28**

38 *Soli* *f*

47 *f*

55

59 Very legato *p* 1. 2. **67** 9

3rd Trombone

77 *p* *mf*

85

91 *f*

allargando *rit.* 97 *pp* With feeling-Rubato

105

113 *mf* Quasi Latin Style

121

129 8 137 *f*

145 *ff*

151 *f* *ff*

THE OLD GRUMBLY BEAR

Solo for Bassoon, Bass Clarinet, Baritone Saxophone, Euphonium, or Tuba
with band accompaniment

JULIUS FUCIK, op. 210
arranged by Andrew Glover

1st Trombone

012-3350-00

Allegro furioso

ff

Tempo di polka [15]

[23] *Cadenza* *ff* *Cadenza* [32] *Affrettando* *stent.*

mf [40] *Affret.* *f* *stent.*

p *f* *Trio poco meno mosso*

ff *mf* [53] *Adagio* *ff* *f*

[61] *mf*

[70] *Piu mosso* *meno mosso* [78] *Piu mosso*

f *f*

[87] *Slowly at first* [95] *accel. poco a poco al fin* [103] *Presto* *silent*

ff

THE OLD GRUMBLY BEAR

Solo for Bassoon, Bass Clarinet, Baritone Saxophone, Euphonium, or Tuba
with band accompaniment

2nd Trombone

JULIUS FUCIK, op. 210
arranged by Andrew Glover

Allegro furioso

012-3350-00

ff

Tempo di polka 15

Cadenza

ff

Cadenza

32 *Affrettando stent.*

23

mf

40 *Affret. f stent.*

p

f

Trio poco meno mosso

ff

mf

ff

f

53 *Adagio*

mf

61

70 *Piu mosso*

f

meno mosso 78 *Piu mosso*

f

silent

87 *Slowly at first*

95 *accel. poco a poco al fin*

103 *Presto*

ff

THE OLD GRUMBLY BEAR

Solo for Bassoon, Bass Clarinet, Baritone Saxophone, Euphonium, or Tuba
with band accompaniment

3rd Trombone

JULIUS FUCIK, op. 210
arranged by Andrew Glover

Allegro furioso

012-3350-00

ff *Tempo di polka* **15** **23**

Cadenza

ff

Cadenza

mf **32** *Affrettando* *stent.*

p *f* **40** *Affret.* *stent.*

ff *mf* *f* **53** *Adagio* *Trio poco meno mosso*

61 *mf*

70 *Piu mosso* *meno mosso* **78** *Piu mosso*

f *f* *silent*

87 *Slowly at first* **95** *accel. poco a poco al fin* **103** *Presto* *ff*

Trombone 1

612 Adams Concert March

March tempo $\text{♩} = 110$

James Richens

f

9 **13** muted

mp

28

37 open **3** open

mf *mf*

46

fp

54

f 2 2 2 2 *mf*

62

69

Trombone 1

2

76

mp

82

mf

89

a2

96

103

f

109

f

115

mf

121

127

135

Trombone 1

143

149

156

163

169

mf

175

182

189

193

Trombone 1

4

199

f

206

212

218

224

612 Adams Concert March

James Richens

March tempo ♩ = 110

8

f

13

muted

mp

27

mp

35

open

3

open

mf *mf*

44

mf

51

fp *f* *mf*

60

mf

Trombone 2

66

73

mp

79

mf

85

a2

92

99

106

114

f *mf*

119

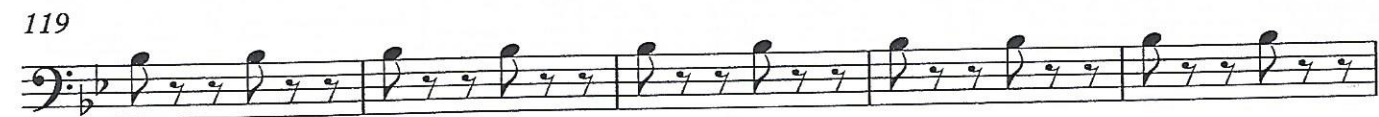

124

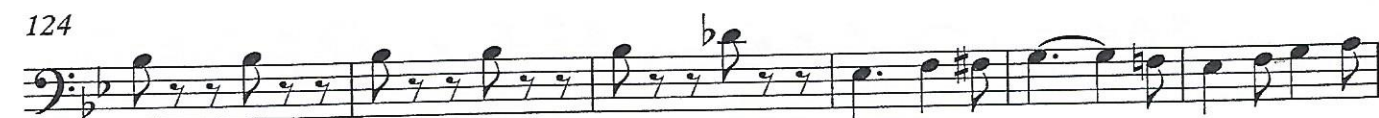

130

138

145

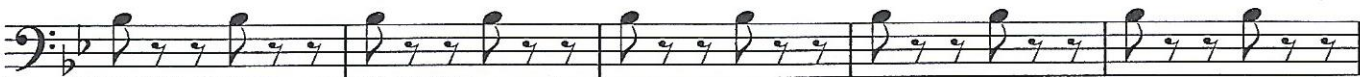

150

157

165

mf

172

a2

178

186

192

2

2

Trombone 2

199

206

213

220

Trb. 3

612 Adams Concert March

James Richens

March tempo ♩ = 110

9

f muted *fp*

13

muted *mp*

28

37

open 3 *mf*

46

fp

54

f 2 2 2 2 *mf*

62

69

Trb. 3

2

76

mp

81

< mf

88

93

98

103

109

f

115

mf

121

126

133

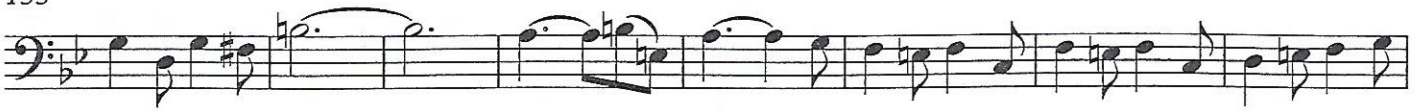

141

148

155

162

169

175

183

190

Trb. 3

4

196

fp

f

202

208

212

217

223

650 EAST

(Concert March)

WAYNE OLDHAM
and JACK HALE

1st Trombone

ff

9 *fp*

17 25 1

4

2. 33

41 *f* 4 *mp* 49

1. 57 *mp*

TRIO 8 66 2nd time only *pp*

1st Trombone

74 St. mute

32 10 Open

105 div. ff

fp

fp p

121

133

137

ff

650 EAST

(Concert March)

WAYNE OLDHAM
and JACK HALE

2nd Trombone

- System 4:** A melodic line with various articulations.

2nd Trombone

8

74

4

St. mute

open 3

1.

7

2. 98

105

ff

fp

Handwritten notes: $\flat 2$, $\flat 3$, $\flat 4$

121

P

133

137

Handwritten arrows pointing down to notes

ff

650 EAST

(Concert March)

WAYNE OLDHAM
and JACK HALE

3rd Trombone

Handwritten annotations include: *5-5* above measure 10; *3* above measure 14; *5* above measure 24; *1 2 3 4 3 2 1* above measure 33; *5 2 4* above measure 41; *1 3 2 3* above measure 42; *1 2 3 4* above measure 43; *1 2 3 4* above measure 44; *1 2 3 4* above measure 45; *1 2 3 4* above measure 46; *1 2 3 4* above measure 47; *1 2 3 4* above measure 48; *1 2 3 4* above measure 49; *1 2 3 4* above measure 50; *1 2 3 4* above measure 51; *1 2 3 4* above measure 52; *1 2 3 4* above measure 53; *1 2 3 4* above measure 54; *1 2 3 4* above measure 55; *1 2 3 4* above measure 56; *1 2 3 4* above measure 57; *1 2 3 4* above measure 58; *1 2 3 4* above measure 59; *1 2 3 4* above measure 60; *1 2 3 4* above measure 61; *1 2 3 4* above measure 62; *1 2 3 4* above measure 63; *1 2 3 4* above measure 64; *1 2 3 4* above measure 65; *1 2 3 4* above measure 66; *1 2 3 4* above measure 67; *1 2 3 4* above measure 68; *1 2 3 4* above measure 69; *1 2 3 4* above measure 70; *1 2 3 4* above measure 71; *1 2 3 4* above measure 72; *1 2 3 4* above measure 73; *1 2 3 4* above measure 74; *1 2 3 4* above measure 75; *1 2 3 4* above measure 76; *1 2 3 4* above measure 77; *1 2 3 4* above measure 78; *1 2 3 4* above measure 79; *1 2 3 4* above measure 80; *1 2 3 4* above measure 81; *1 2 3 4* above measure 82; *1 2 3 4* above measure 83; *1 2 3 4* above measure 84; *1 2 3 4* above measure 85; *1 2 3 4* above measure 86; *1 2 3 4* above measure 87; *1 2 3 4* above measure 88; *1 2 3 4* above measure 89; *1 2 3 4* above measure 90; *1 2 3 4* above measure 91; *1 2 3 4* above measure 92; *1 2 3 4* above measure 93; *1 2 3 4* above measure 94; *1 2 3 4* above measure 95; *1 2 3 4* above measure 96; *1 2 3 4* above measure 97; *1 2 3 4* above measure 98; *1 2 3 4* above measure 99; *1 2 3 4* above measure 100.

3rd Trombone

St. mute

Open 3 1. 7 || 2. 98

105

121

137

ff

1st TROMBONE

5900 WALNUT GROVE

CONCERT MARCH

JACK HALE

Arr. by JAMES RICHENS

Bright March Tempo

♩ = 132 mm

Play 2x only

2ND HV.

mf

Play Both times

2x only

Cue:

(Bothx)

F

G

H

fine

Seven empty musical staves for notation.

2nd and 3rd
TROMBONE

5900 WALNUT GROVE

CONCERT MARCH

JACK HALE
Arr. by JAMES RICHENS

Bright March Tempo
♩ = 132 mm

Play 2x only

cue:

5. 6. *mf* 1. 2. 3.

Play Both times

4. **E** cue: 1. 2.

Play 2x

cue:

3. 4. 5. 6. 1. 2.

Play Both times

3. 4. 5. 6. **F** *f*

