

Hail Christian Brothers & The Wave War Hymn

The Christian Brothers High School Alma Mater & Fight Song

By Ralph Hale and Pinky Wilson
arranged by Bill McKee and Patrick Bolton

Hail Christian Brothers & The Wave War Hymn

The Christian Brothers High School Alma Mater & Fight Song

By Ralph Hale and Pinky Wilson
arranged by Bill McKee and Patrick Bolton

9 **A**

17 **B**

23 **C**

29 **D**

33 **E**

Hail Christian Brothers & The Wave War Hymn

The Christian Brothers High School Alma Mater & Fight Song

By Ralph Hale and Pinky Wilson
arranged by Bill McKee and Patrick Bolton

Hail Christian Brothers & The Wave War Hymn

The Christian Brothers High School Alma Mater & Fight Song

By Ralph Hale and Pinky Wilson
arranged by Bill McKee and Patrick Bolton

Throughout the score, there are various musical notations including slurs, accents, and dynamic markings. The piece concludes with a final fermata on the E4 note.

THE BLUES BROTHERS REVUE

(A medley including: I Can't Turn You Loose • Soul Man • Soul Finger • Everybody Needs Somebody To Love)

B \flat CLARINET 1

Arranged by JAY BOCOOK

Driving 5 "I Can't Turn You Loose" 3

13

25 "Soul Man" **Medium Groove**

33

41

SOUL MAN

Words and Music by ISAAC HAYES and DAVID PORTER
Copyright © 1967 ALMO MUSIC CORP. and WALDEN MUSIC, INC.

Copyright Renewed

This arrangement Copyright © 2003 ALMO MUSIC CORP. and WALDEN MUSIC, INC.
All Rights Reserved Used by Permission

SOUL FINGER

Words and Music by BEN CAULEY, CARL CUNNINGHAM, JAMES ALEXANDER,
JIMMY KING, PHALON JONES and RONNIE CALDWELL
Copyright © 1967 IRVING MUSIC, INC.

Copyright Renewed

This arrangement Copyright © 2003 IRVING MUSIC, INC.
All Rights Reserved Used by Permission

I CAN'T TURN YOU LOOSE

Words and Music by OTIS REDDING
Copyright © 1965 IRVING MUSIC, INC.

Copyright Renewed

EVERYBODY NEEDS SOMEBODY TO LOVE

Words and Music by BERT BERNIS, SOLOMAN BURKE and ERRY WEXLER
Copyright © 1964 Sony / ATV Songs LLC, Sloopy II Music and Franco London Music Publishing Corp.

B^b CLARINET 1

49

“Soul Finger”
Funky

64

72

80

88

B \flat CLARINET 1

"Everybody Needs Somebody To Love"

Fast Shuffle (♩ = $\overset{\sim}{\underset{\sim}{\text{J}}}$ $\overset{\sim}{\underset{\sim}{\text{J}}}$)

tr

ff *f*

102

114

122

130

142

mf

ff

THE BLUES BROTHERS REVUE

(A medley including: I Can't Turn You Loose • Soul Man • Soul Finger • Everybody Needs Somebody To Love)

B \flat CLARINET 2

Arranged by JAY BOCOOK

Driving 3 5 "I Can't Turn You Loose" 3

13

25 "Soul Man" **Medium Groove**

33

41

SOUL MAN

Words and Music by ISAAC HAYES and DAVID PORTER
Copyright © 1967 ALMO MUSIC CORP. and WALDEN MUSIC, INC.
Copyright Renewed

This arrangement Copyright © 2003 ALMO MUSIC CORP. and WALDEN MUSIC, INC.
All Rights Reserved Used by Permission

I CAN'T TURN YOU LOOSE

Words and Music by OTIS REDDING
Copyright © 1965 IRVING MUSIC, INC.
Copyright Renewed

This arrangement Copyright © 2003 IRVING MUSIC, INC.

SOUL FINGER

Words and Music by BEN CAULEY, CARL CUNNINGHAM, JAMES ALEXANDER,
JIMMY KING, PHALON JONES and RONNIE CALDWELL
Copyright © 1967 IRVING MUSIC, INC.
Copyright Renewed

This arrangement Copyright © 2003 IRVING MUSIC, INC.
All Rights Reserved Used by Permission

EVERYBODY NEEDS SOMEBODY TO LOVE

Words and Music by BERT BERNIS, SOLOMAN BURKE and ERRY WEXLER
Copyright © 1964 Sony/ATV Songs LLC, Sloopy II Music and Franco London Music Publishing Corp.
Copyright Renewed

This arrangement Copyright © 2003 Sony/ATV Songs LLC, Sloopy II Music and Franco London Music Publishing Corp.

49

“Soul Finger”
Funky

64

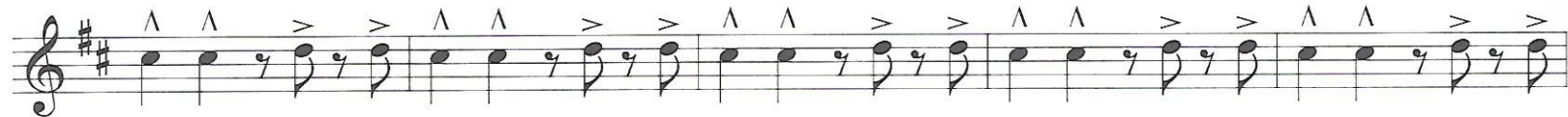

72

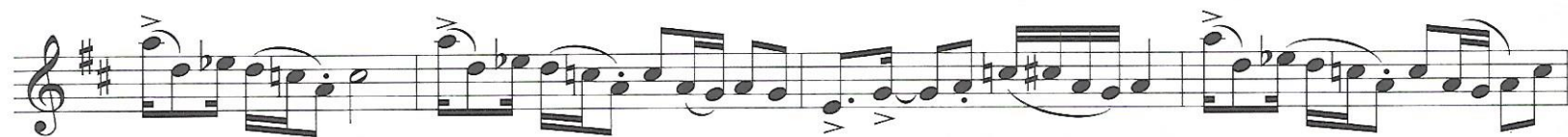

80

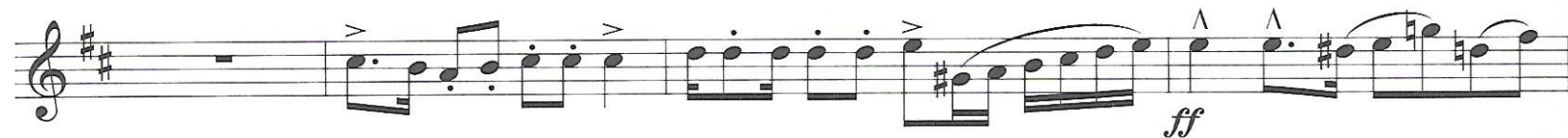

88

"Everybody Needs Somebody To Love"

Fast Shuffle ($\text{♪} = \overset{\curvearrowright}{\text{♪}} \overset{\curvearrowright}{\text{♪}}$)

ff *f*

102

114

122

130

mf *ff*

142

THE BLUES BROTHERS REVUE

(A medley including: I Can't Turn You Loose • Soul Man • Soul Finger • Everybody Needs Somebody To Love)

B \flat CLARINET 3

Arranged by JAY BOCOOK

Driving 5 "I Can't Turn You Loose"

3 *f* *ff* 3

13

25 "Soul Man" **Medium Groove**

mf *f* 33 41

Soul Man
Words and Music by ISAAC HAYES and DAVID PORTER
Copyright © 1967 ALMO MUSIC CORP. and WALDEN MUSIC, INC.
Copyright Renewed
This arrangement Copyright © 2003 ALMO MUSIC CORP. and WALDEN MUSIC, INC.
All Rights Reserved Used by Permission

Soul Finger
Words and Music by BEN CAULEY, CARL CUNNINGHAM, JAMES ALEXANDER,
JIMMY KING, PHALON JONES and RONNIE CALDWELL
Copyright © 1967 IRVING MUSIC, INC.
Copyright Renewed
This arrangement Copyright © 2003 IRVING MUSIC, INC.
All Rights Reserved Used by Permission

I Can't Turn You Loose
Words and Music by OTIS REDDING
Copyright © 1965 IRVING MUSIC, INC.
Copyright Renewed
This arrangement Copyright © 2003 IRVING MUSIC, INC.
All Rights Reserved Used by Permission

Everybody Needs Somebody to Love
Words and Music by BERT BERNES, SOLOMAN BURKE and EERRY WEXLER
Copyright © 1964 Sony /ATV Songs LLC, Sloopy II Music and Franco London Music Publishing Corp.
Copyright Renewed

This arrangement Copyright © 2003 Sony /ATV Songs LLC, Sloopy II Music and Franco London Music Publishing Corp.
All Rights on behalf of Sony /ATV Songs LLC Administered by Sony /ATV Music Publishing, 8 Music Square West, Nashville, TN 37203

49

“Soul Finger”
Funky

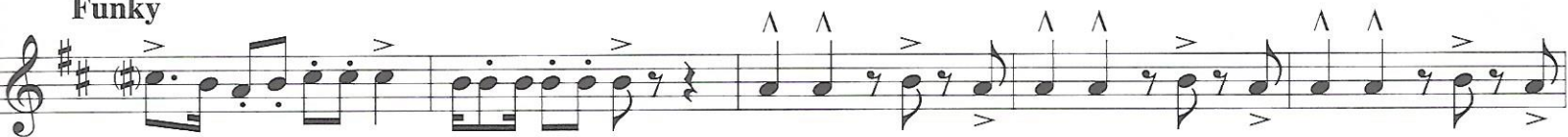

64

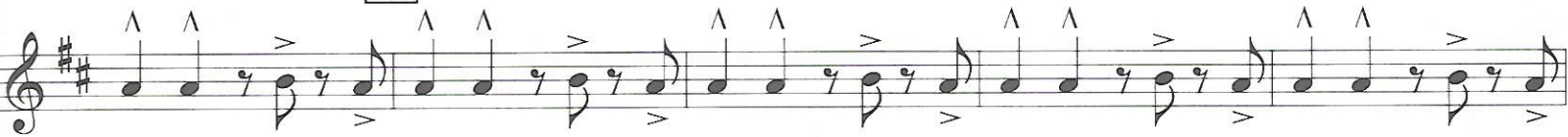

72

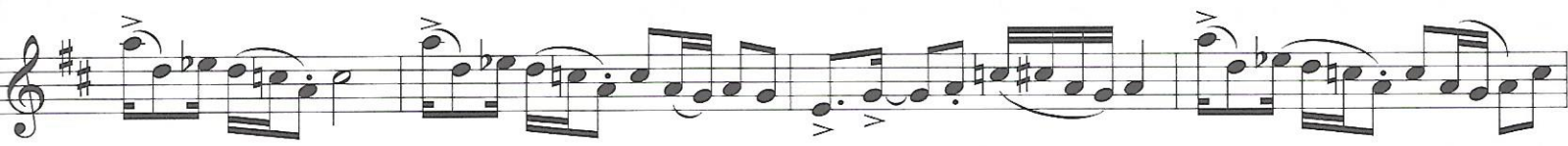

80

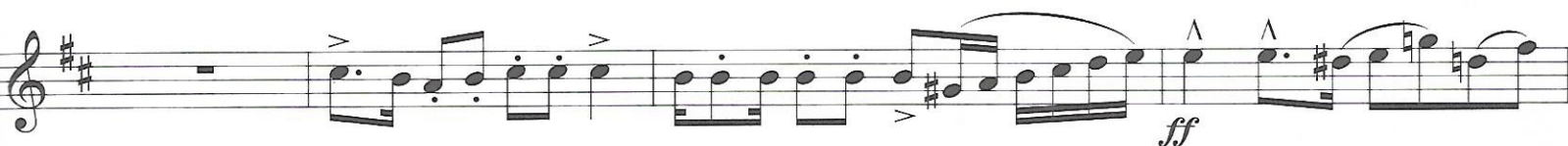
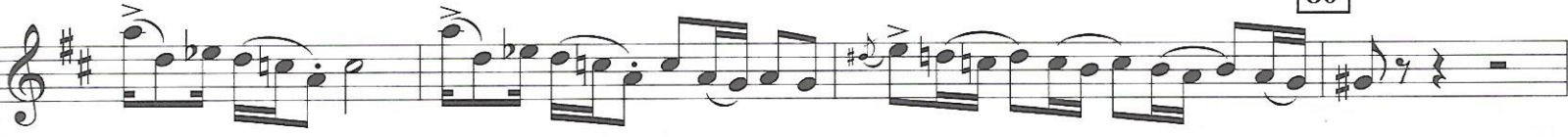

88

5

B \flat CLARINET 3

"Everybody Needs Somebody To Love"

Fast Shuffle (♩ = $\overset{\sim}{\underset{\sim}{\text{J}}}$ ♩)

ff *f* **102**

114

122

130

142

mf *ff*

THE BLUES BROTHERS REVUE

(A medley including: I Can't Turn You Loose • Soul Man • Soul Finger • Everybody Needs Somebody To Love)

B \flat BASS CLARINET

Arranged by JAY BOCOOK

Driving

5 "I Can't Turn You Loose"

13

25 "Soul Man"
Medium Groove

Soul Man
Words and Music by ISAAC HAYES and DAVID PORTER
Copyright © 1967 ALMO MUSIC CORP. and WALDEN MUSIC, INC.
Copyright Renewed
This arrangement Copyright © 2003 ALMO MUSIC CORP. and WALDEN MUSIC, INC.
All Rights Reserved Used by Permission

Soul Finger
Words and Music by BEN CAULEY, CARL CUNNINGHAM, JAMES ALEXANDER,
JIMMY KING, PHALON JONES and RONNIE CALDWELL
Copyright © 1967 IRVING MUSIC, INC.
Copyright Renewed
This arrangement Copyright © 2003 IRVING MUSIC, INC.
All Rights Reserved Used by Permission

I Can't Turn You Loose
Words and Music by OTIS REDDING
Copyright © 1965 IRVING MUSIC, INC.

Everybody Needs Somebody To Love
Words and Music by BERT BERNIS, SOLOMAN BURKE and ERRY WEXLER
Copyright © 1964 Sony / ATV Songs LLC, Sloopy II Music and Franco London Music Publishing Corp.

41

49

Funky "Soul Finger"

64

72

80

88

Fast Shuffle (♩ = $\overline{\overline{\overline{\text{J}}}}^3$) "Everybody Needs Somebody To Love"

102

114

122

130

142

mf

ff

FESTAL CELEBRATION

1st B♭ Clarinet

Ralph and Jack Hale

Maestoso

f *acc.*

8 Spirited ♩ = 150

mf

20 *mf*

28 *mf*

38 *mf*

47 *mf*

55

59 Very legato

subito p

77 *mf*

1st B \flat Clarinet

85

91

allargando

rit.

p

97 With feeling-Rubato $\text{♩} = 76$

105

mp

113 Quasi Latin Style

mf

f

121

129

mf

137

f

145

f

151

ff

f

ff

FESTAL CELEBRATION

2nd Bb Clarinet

Ralph and Jack Hale

Maestoso

8 Spirited ♩ = 150

20

28

38

47

55

59 Very legato

67

77

f

mf

mf

mf

mf

mf

mf

subito p

mf

accel.

1.

2.

3.

4.

2nd Bb Clarinet

85

91

allargando

f

rit.

p

97 With feeling-Rubato ♩ = 76

105

mp

113 Quasi Latin Style

mf

121

129

137

f

145

151

ff

f

ff

FESTAL CELEBRATION

3rd B \flat Clarinet

Ralph and Jack Hale

Maestoso

8 Spirited $\text{♩} = 150$

mf

2

1.

2.

3

20

mf

28

mf

38

mf

47

mf

55

4

59 Very legato

1.

67

2.

subito p

77

mf

3rd B \flat Clarinet

85

91 *f* *allargando* *rit.* *p*

97 With feeling-Rubato $\text{♩} = 76$

105 *mp*

113 Quasi Latin Style *mf*

121

129 *(mf)*

137 *f*

145

151 *ff* *f*

ff

THE OLD GRUMMET BEAR

Solo for Bassoon, Bass Clarinet, Baritone Saxophone, Euphonium, or Tuba
with band accompaniment

JULIUS FUCIK, op. 210
arranged by Andrew Glover

1st B^b Clarinet

Allegro furioso

012-3350-00

ff

Cadenza ff Cadenza

Tempo di polka

15

4

mp

23

mf

32

Affrettando

stent.

1. 2.

f p

40

Affret.

stent.

f mf ff

mf ff

Trio poco meno mosso

61

70

Piu mosso

78

Piu mosso

87

Slowly at first

accel. poco a poco al fin

silent

95

103

Presto

THE OLD GRUMBLY BEAR

Solo for Bassoon, Bass Clarinet, Baritone Saxophone, Euphonium, or Tuba
with band accompaniment

2nd B \flat Clarinet

JULIUS FUCIK, op. 210
arranged by Andrew Glover

Allegro furioso

012-3350-00

ff

Cadenza ff Cadenza

Tempo di polka

15

4 mp

23

mf

1. 2. 32 Affrettando stent. f p

40

Affret.

stent.

f mf ff

mf ff

Trio poco meno mosso

53 Adagio

61

70 Piu mosso

meno mosso

78 Piu mosso

87 Slowly at first

accel. poco a poco al fin

95

103 Presto

THE OLD GRUMBLY BEAR

Solo for Bassoon, Bass Clarinet, Baritone Saxophone, Euphonium, or Tuba
with band accompaniment

3rd B \flat Clarinet

JULIUS FUCIK, op. 210
arranged by Andrew Glover

Allegro furioso

012-3350-00

ff

ff Cadenza Cadenza

Tempo di polka

15

4 *mp*

23

1. 2. 32 *f* *Affrettando* *stent.* *p*

40

Affret.

stent.

f *stent.* *mf* *ff*

1. 2. *mf* *stent.* *ff*

Trio poco meno mosso

53 Adagio

61

70 Piu mosso

meno mosso

78 Piu mosso

silent

87 Slowly at first

accel. poco a poco al fin

95

103 Presto

THE OLD GRUMBLY BEAR

Solo for Bassoon, Bass Clarinet, Baritone Saxophone, Euphonium, or Tuba
with band accompaniment

JULIUS FUCIK, op. 210
arranged by Andrew Glover

B^b Bass Clarinet

Allegro furioso

012-3350-00

ff

Cadenza

Tempo di polka

mf

p

15

mf

23

mf

1. 2.

32 *Affrettando stent.*

f

p

40 *Affret. stent.*

f

p

ff

mf

1. 2.

ff

f

Trio poco meno mosso

53 *Adagio*

mp

p

61

mf *p*

1.

2. **70** *Piu mosso* *meno mosso*
f *p*

78 *Piu mosso*
f

1. 2. *silent*

87 *Slowly at first* *accel. poco a poco al fin*
pp

95

103 *Presto*
ff

ff

Clarinet 1

612 Adams Concert March

James Richens

March tempo ♩ = 110

3 4 4 8
f *fp*

18
p

24

30
mp

37 3
mf

46

51
mp

56 4 2 4 2 2 2
f *mf*

Clarinet 1

61

66

72

Soli

77

81

86

91

96

102

108

115

3

Clarinet 1

4

118

124

130

136

142

150

155

160

166

173

Clarinet 1

178

183

189

196

203

210

218

224

Clarinet 2

612 Adams Concert March

James Richens

March tempo $\text{♩} = 110$

3 *f* 4 4 4 *fp*

10 8 *p*

22

27 *mp*

32

38 3 *mf*

46

51 *mp*

Clarinet 2

56

f 4 2 4 2 2 2 *mf*

64

72

Soli

79

86

93

101

108

115

3

Clarinet 2

118

126

134

141

Soli

149

157

163

169

176

182

188

193

199

207

215

222

612 Adams Concert March

James Richens

March tempo ♩ = 110

3 4 4 8
f *fp*

18
p

24

30
mp

36 3
mf

45

51
mp

56
f 4 2 4 2 2 *mf*

61

67

73

Soli

79

84

90

97

103

109

115

3

Clarinet 3

118

mf

124

131

137

143

Soli

149

157

163

169

f

176

184

191

mp

199

f

207

215

222

Bass Clar.

612 Adams Concert March

James Richens

March tempo ♩ = 110

5

f *fp*

10

8

p

22

27

mp

32

38

3

Bass Clar.

41

46

50

56

63

70

77

84

91

98

105

113

119

124

130

137

144

149

155

162

Bass Clar.

169

mf

174

180

187

194

203

210

217

223

650 EAST

(Concert March)

WAYNE OLDHAM
and JACK HALE

1st B \flat Clarinet

1st B \flat Clarinet

74

82

1.

105

2. 98

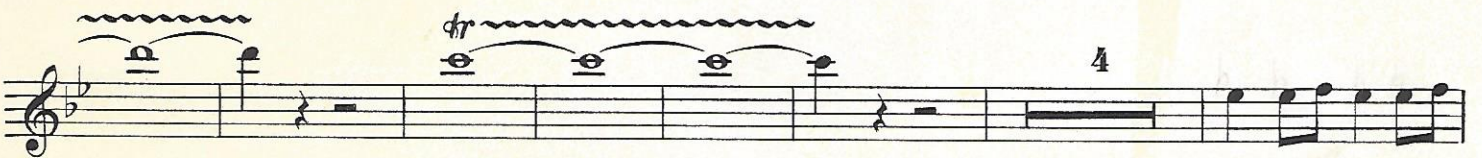

121

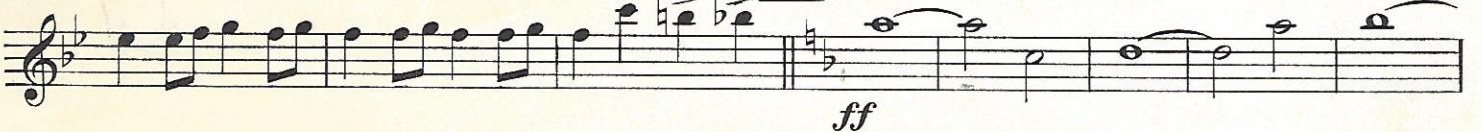

133

137

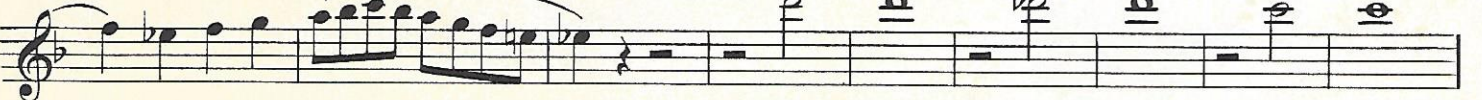

1

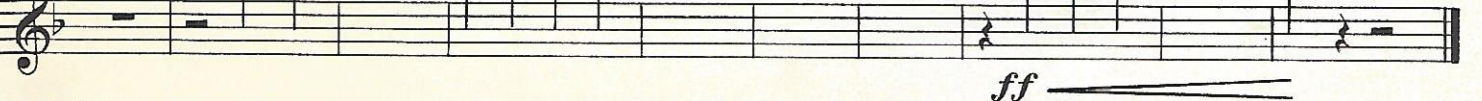

650 EAST

(Concert March)

WAYNE OLDHAM
and JACK HALE

2nd B♭ Clarinet

2nd B \flat Clarinet

74

82

1.

2. 98

105

121

133

137

1

ff

650 EAST

(Concert March)

WAYNE OLDHAM
and JACK HALE

3rd B \flat Clarinet

3rd B \flat Clarinet

74

82

1.

2. 98

105

4

121

133

137

ff

1st Bb CLARINET 5900 WALNUT GROVE

CONCERT MARCH

JACK HALE

Arr. by JAMES RICHENS

Bright March Tempo

$\text{♩} = 132 \text{ mm}$

f

2nd and 3rd
B \flat CLARINET

Bright March Tempo
♩ = 132 mm

5900 WALNUT GROVE

CONCERT MARCH

JACK HALE

Arr. by JAMES RICHENS

- Staff 7:** Features a *tr* marking and a *1st ending* marking.
- Staff 8:** Includes a *2. ending* marking.
- Staff 9:** Contains a boxed section labeled **C** and a *TRid* (trill) marking.

Fine

Bb BASS
CLARINET

5900 WALNUT GROVE

CONCERT MARCH

JACK HALE
Arr. by JAMES RICHENS

Bright March Tempo
♩ = 132 mm

- A box labeled 'A' above a measure on the third staff, with '1st' and '2nd' written below it and an arrow pointing to a specific note.
- A box labeled 'B' above a measure on the sixth staff, with 'KEY CHANGE' written next to it.
- A box labeled 'C' above a measure on the tenth staff, with 'KEY CHANGE' written below it and 'TRIO' written above the next measure.
- Rehearsal marks '1.' and '2.' are present above several staves.
- Dynamic markings like 'p' and 'f' are scattered throughout.

fine