

Hail Christian Brothers & The Wave War Hymn

The Christian Brothers High School Alma Mater & Fight Song

By Ralph Hale and Pinky Wilson
arranged by Bill McKee and Patrick Bolton

Hail Christian Brothers & The Wave War Hymn

The Christian Brothers High School Alma Mater & Fight Song

By Ralph Hale and Pinky Wilson
arranged by Bill McKee and Patrick Bolton

9 **A**

17 **B** **C**

23 **D**

29 **E**

33

Hail Christian Brothers & The Wave War Hymn

The Christian Brothers High School Alma Mater & Fight Song

By Ralph Hale and Pinky Wilson
arranged by Bill McKee and Patrick Bolton

9 **A**

17 **B**

23 **C**

29 **D**

33 **E**

THE BLUES BROTHERS REVUE

(A medley including: I Can't Turn You Loose • Soul Man • Soul Finger • Everybody Needs Somebody To Love)

B \flat TRUMPET 1

Arranged by JAY BOCOOK

Driving

4

5 "I Can't Turn You Loose"

13

25 "Soul Man"
Medium Groove

3

33

4

41

3

SOUL MAN

Words and Music by ISAAC HAYES and DAVID PORTER
Copyright © 1967 ALMO MUSIC CORP. and WALDEN MUSIC, INC.
Copyright Renewed

This arrangement Copyright © 2003 ALMO MUSIC CORP. and WALDEN MUSIC, INC.
All Rights Reserved Used by Permission

SOUL FINGER

Words and Music by BEN CAULEY, CARL CUNNINGHAM, JAMES ALEXANDER,
JIMMY KING, PHALON JONES and RONNIE CALDWELL
Copyright © 1967 IRVING MUSIC, INC.
Copyright Renewed

This arrangement Copyright © 2003 IRVING MUSIC, INC.
All Rights Reserved Used by Permission

I CAN'T TURN YOU LOOSE

Words and Music by OTIS REDDING
Copyright © 1965 IRVING MUSIC, INC.
Copyright Renewed

EVERYBODY NEEDS SOMEBODY TO LOVE

Words and Music by BERT BERNIS, SOLOMAN BURKE and ERRY WEXLER
Copyright © 1964 Sony/ATV Songs LLC, Sloopy II Music and Franco London Music Publishing Corp.
Copyright Renewed

B \flat TRUMPET 1

49

“Soul Finger”
Funky

“Everybody Needs Somebody To Love”

Fast Shuffle (♩ = $\overline{\text{♩} \text{♩} \text{♩}}$)

102

114

122

130

142

THE BLUES BROTHERS REVUE

(A medley including: I Can't Turn You Loose • Soul Man • Soul Finger • Everybody Needs Somebody To Love)

B \flat TRUMPET 2

Arranged by JAY BOCOOK

Driving 5 "I Can't Turn You Loose"

25 "Soul Man"
Medium Groove
3

33 4

41 3

SOUL MAN

Words and Music by ISAAC HAYES and DAVID PORTER
Copyright © 1967 ALMO MUSIC CORP. and WALDEN MUSIC, INC.

Copyright Renewed

This arrangement Copyright © 2003 ALMO MUSIC CORP. and WALDEN MUSIC, INC.
All Rights Reserved Used by Permission

SOUL FINGER

Words and Music by BEN CAULEY, CARL CUNNINGHAM, JAMES ALEXANDER,
JIMMY KING, PHALON JONES and RONNIE CALDWELL
Copyright © 1967 IRVING MUSIC, INC.

Copyright Renewed

This arrangement Copyright © 2003 IRVING MUSIC, INC.
All Rights Reserved Used by Permission

I CAN'T TURN YOU LOOSE

Words and Music by OTIS REDDING
Copyright © 1965 IRVING MUSIC, INC.

Copyright Renewed

EVERYBODY NEEDS SOMEBODY TO LOVE

Words and Music by BERT BERNIS, SOLOMAN BURKE and ERRY WEXLER
Copyright © 1964 Sony / ATV Songs LLC, Sloopy II Music and Franco London Music Publishing Corp.

Copyright Renewed

B \flat TRUMPET 2

49

“Soul Finger”
Funky

“Everybody Needs Somebody To Love”

Fast Shuffle (♩ = $\overline{\overline{\overline{\text{♩}}}}$)

102

114

122

130

142

THE BLUES BROTHERS REVUE

(A medley including: I Can't Turn You Loose • Soul Man • Soul Finger • Everybody Needs Somebody To Love)

B \flat TRUMPET 3

Arranged by JAY BOCOOK

Driving

5 "I Can't Turn You Loose"

13

25 "Soul Man"
Medium Groove

33

41

SOUL MAN

Words and Music by ISAAC HAYES and DAVID PORTER
Copyright © 1967 ALMO MUSIC CORP. and WALDEN MUSIC, INC.

Copyright Renewed

This arrangement Copyright © 2003 ALMO MUSIC CORP. and WALDEN MUSIC, INC.

All Rights Reserved Used by Permission

SOUL FINGER

Words and Music by BEN CAULEY, CARL CUNNINGHAM, JAMES ALEXANDER,
JIMMY KING, PHALON JONES and RONNIE CALDWELL

Copyright © 1967 IRVING MUSIC, INC.

Copyright Renewed

This arrangement Copyright © 2003 IRVING MUSIC, INC.

All Rights Reserved Used by Permission

I CAN'T TURN YOU LOOSE

Words and Music by OTIS REDDING
Copyright © 1965 IRVING MUSIC, INC.

Copyright Renewed

This arrangement Copyright © 2003 IRVING MUSIC, INC.

All Rights Reserved Used by Permission

EVERYBODY NEEDS SOMEBODY TO LOVE

Words and Music by BERT BERNIS, SOLOMAN BURKE and ERRY WEXLER
Copyright © 1964 Sony/ATV Songs LLC, Sloopy II Music and Franco London Music Publishing Corp.

Copyright Renewed

This arrangement Copyright © 2003 Sony/ATV Songs LLC, Sloopy II Music and Franco London Music Publishing Corp.

All Rights Reserved Used by Permission

B \flat TRUMPET 3

49

"Soul Finger"
Funky

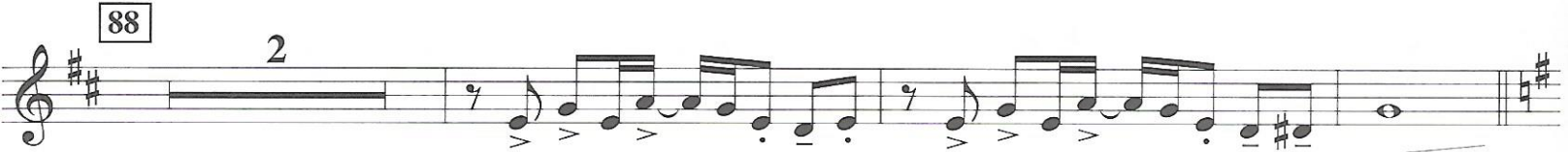
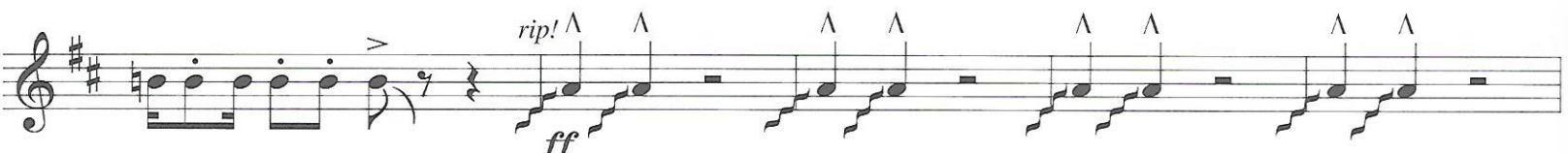
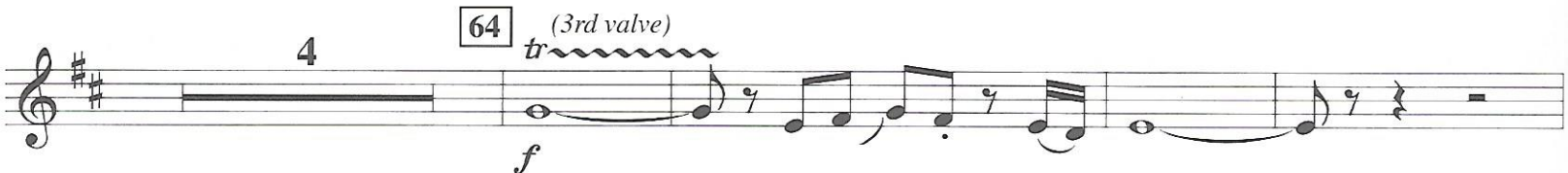

"Everybody Needs Somebody To Love"

Fast Shuffle (♩ = $\overline{\overline{\overline{\text{♩}}}}^3$)

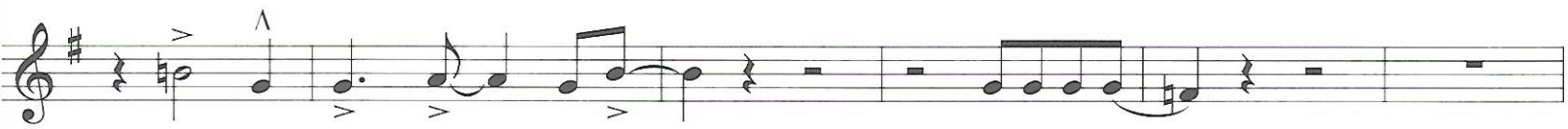
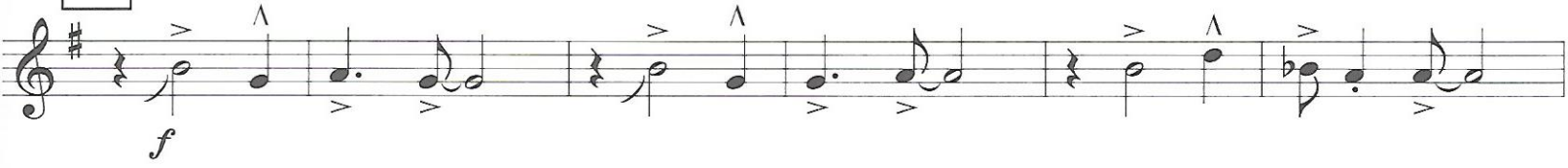

114

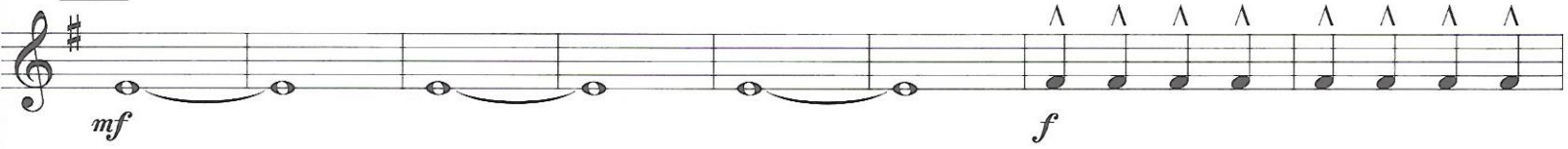

122

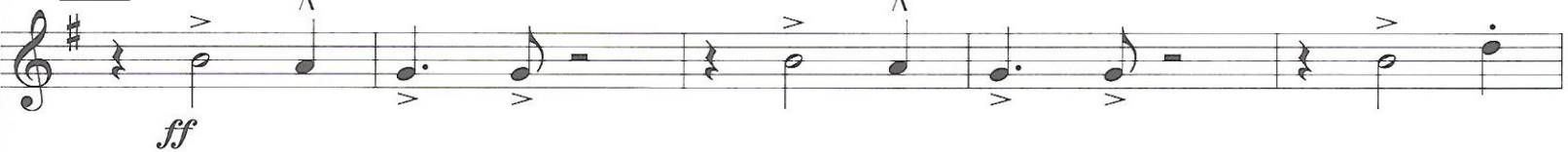

130

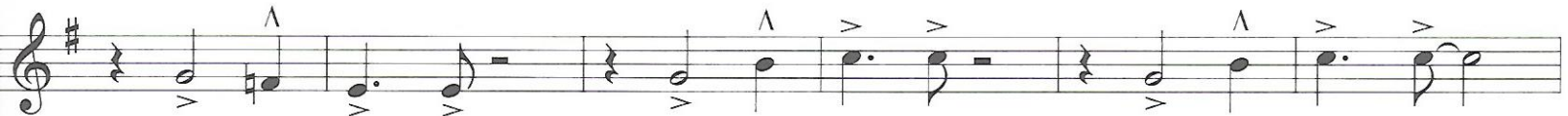
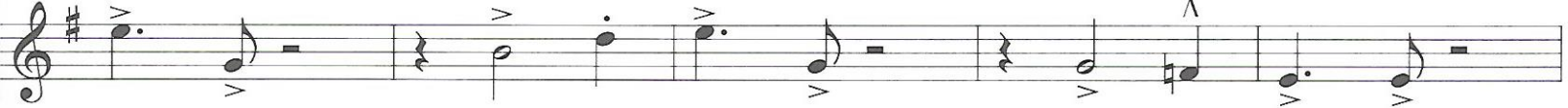

142

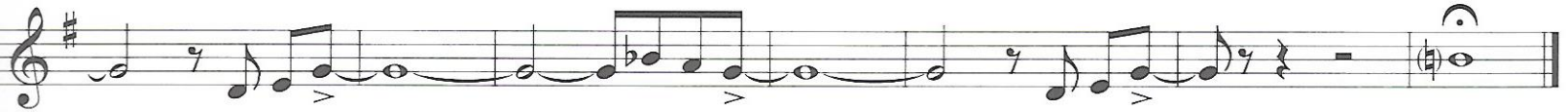
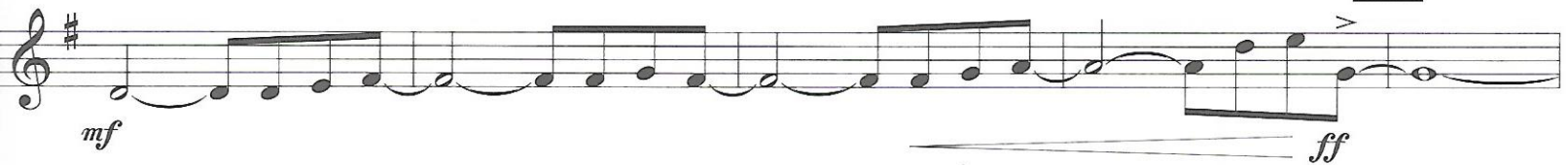

FESTAL CELEBRATION

1st B \flat Trumpet (Cornet)

Ralph and Jack Hale

Maestoso

f

8 Spirited ♩ = 150

accel. *mf*

1. *fp*

2. **20** 8 **28** 10

38 6 **47** *mf* *f*

55 4 **59** Very legato 6 **1.** 2

1st Bb Trumpet

67 2. 9 77 *p* *mf*

85 91 *f* *ff* *allargando*

97 With feeling 8

105 113 Quasi Latin Style 121 129 7

137 (*legato*) *f*

145 *f*

151 *f* *ff*

FESTAL CELEBRATION

2nd Bb Trumpet (Cornet)

Ralph and Jack Hale

Maestoso

f

8 Spirited ♩ = 150

accel.

20

28 **38**

mf

47 *f*

55 **59** Very legato

1. 2.

2nd B \flat Trumpet

67 2. 9 77 *p* *mf*

85 91 *f* *ff* *allargando*

97 With feeling-Rubato

105 113 Quasi Latin Style 121 129 7

137 (*legato*) *f*

145 *f*

151 *f* *ff*

FESTAL CELEBRATION

3rd B♭ Trumpet (Cornet)

Ralph and Jack Hale

Maestoso

f **[8] Spirited** ♩ = 150

accel.

[20] **[28]** **[38]** **[47]** **[55] mf** **[59] Very legato** **[67]** **[77] mf**

[85] **[91]** *allargando* **[97] ff** **[105]**

[113] rit. **[121]** **[129]** **[137] (legato)** **f**

[145] **[151]** **f** **ff**

THE OLD GRUMBING BEAR

Solo for Bassoon, Bass Clarinet, Baritone Saxophone, Euphonium, or Tuba
with band accompaniment

JULIUS FUCIK, op. 210
arranged by Andrew Glover

1st B^b Trumpet

Allegro furioso

012-3350-00

ff

Tempo di polka

15

Cadenza

ff

Cadenza

23

32

mf
Affrettando

stent.

40

f

Affret.

stent.

p

f

Trio poco meno mosso

ff

53

Adagio

61

mf

70

Piu mosso

meno mosso

78

Piu mosso

87

*Slowly at first
accel. poco a poco al fin*

95

silent

103

Presto

THE OLD GRUMBLY BEAR

Solo for Bassoon, Bass Clarinet, Baritone Saxophone, Euphonium, or Tuba
with band accompaniment

JULIUS FUCIK, op. 210
arranged by Andrew Glover

2nd B^b Trumpet

012-3350-00

Allegro furioso

ff

Tempo di polka **15**

Cadenza ff Cadenza

23

mf stent.

ff

32 *Affrettando*

f

p

40 *Affret.* *stent.*

f

ff

mf

53 *Adagio*

ff

f

Trio poco meno mosso

61

mf

70 *Piu mosso*

meno mosso

f

(f)

78 *Piu mosso*

f

87 *Slowly at first*

accel. poco a poco al fin **95**

silent

103 *Presto*

THE OLD GRUMBLE BEAR

Solo for Bassoon, Bass Clarinet, Baritone Saxophone, Euphonium, or Tuba
with band accompaniment

JULIUS FUCIK, op. 210
arranged by Andrew Glover

3rd B^b Trumpet

Allegro furioso

012-3350-00 *ff* *Tempo di polka* **15**

Cadenza ff Cadenza

23 *mf* *stent.* 1. 2.

32 *Affrettando* *f* *p* 2

40 *Affret.* *stent.* *f* *ff* *mf* 2

1. 2. *Trio* *poco meno mosso* *ff* *f*

53 *Adagio* *mf* **61**

1. 2. **70** *Piu mosso* *f* (*f*)

meno mosso **78** *Piu mosso* *f*

1. 2. **87** *Slowly at first* *accel. poco a poco al fin* **95** *silent* 8 8

103 *Presto*

Trumpet 1

612 Adams Concert March

James Richens

March tempo ♩ = 110

f

9 12 muted *mp*

mp

37 open 3 open *mf*

46 2

f 4 2 4 2 2 *mf* 2

63

70 5

Trumpet 1

81

87

94

101

107

115

132

140

153

Trumpet 1

160

167

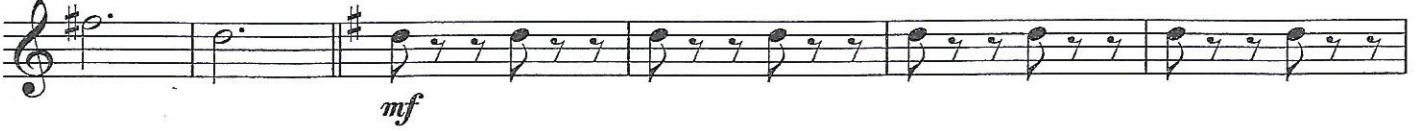

173

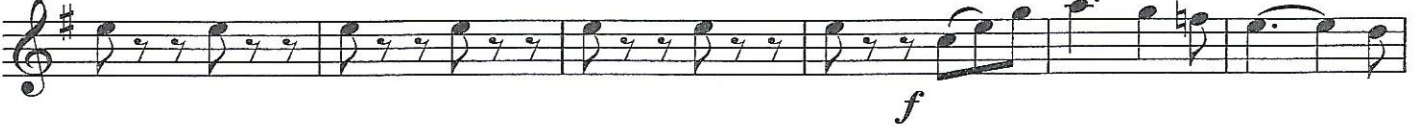

179

187

196

204

211

218

223

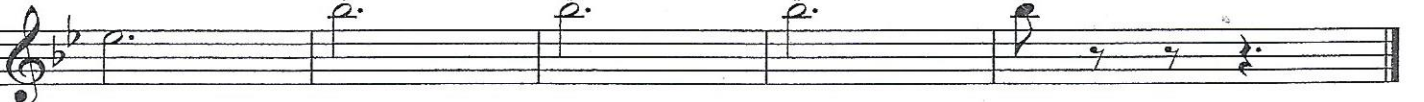

Trpt. 2

612 Adams Concert March

James Richens

March tempo ♩ = 110

f

9

12 muted
mp

27

mp

37

open 3 open
mf

46

2

56

f 4 2 4 2 *mf*

63

70

5

Trpt. 2

81

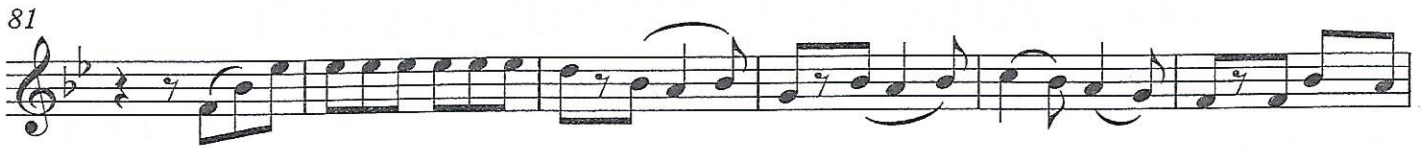

87

94

101

108

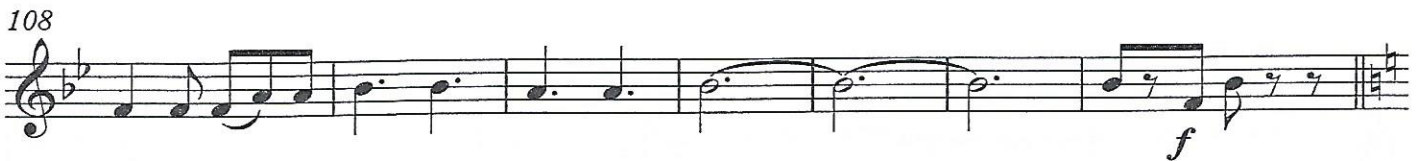

115

11

132

140

7

153

160

167

173

179

187

196

204

211

218

224

612 Adams Concert March

James Richens

March tempo ♩ = 110

f

9 **12** muted *mp*

28 *mp*

37 open **3** open *mf*

46 **2**

56 *f* **4 2 4 2 2 2** *mf*

62

69

73 **5**

81

87

93

100

106

114

130

138

151

158

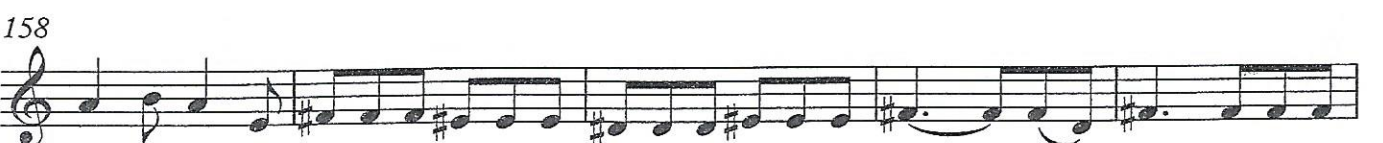

163

169

174

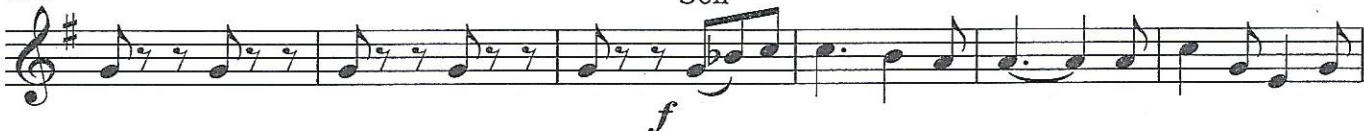

180

188

196

204

211

217

223

650 EAST

(Concert March)

WAYNE OLDHAM
and JACK HALE

1st B \flat Cornet

1st B \flat Cornet

TRIO 8 66 12 St. mute (2nd time only)

2. 98 5 open 105 *f*

121 *ff*

137 *f*

650 EAST

(Concert March)

WAYNE OLDHAM
and JACK HALE

2nd B \flat Cornet

2nd B \flat Cornet

TRIO 8 66 12 St. mute (2nd time only) 1

1 2 1. 7

2. 98 5 open 105

3 3 3

121 *ff*

3 133 137

ff

650 EAST

(Concert March)

WAYNE OLDHAM
and JACK HALE

3rd B \flat Cornet

3rd B \flat Cornet

TRIO 8 66 12 St. mute (2nd time only)

3 1. 7

2. 98 5 a 2 105 *f*

ff 121

133 137 a 2 *f*

1st B♭ TRUMPET

5900 WALNUT GROVE

CONCERT MARCH

JACK HALE

Arr. by JAMES RICHENS

Bright March Tempo
♩ = 132 mm

five

2nd B \flat TRUMPET 5900 WALNUT GROVE

CONCERT MARCH

JACK HALE

Arr. by JAMES RICHENS

Bright March Tempo

$\text{♩} = 132 \text{ mm}$

- Staff 2: Continuation of the melodic line.
- Staff 5: Continuation of the melodic line. First ending bracket (1.) is present.
- Staff 8: Continuation of the melodic line. First ending bracket (1.) is present.

fine

3rd Bb TRUMPET 5900 WALNUT GROVE

CONCERT MARCH

JACK HALE

Arr. by JAMES RICHENS

Bright March Tempo

$\text{♩} = 132 \text{ mm}$

Fine