

Horn 1 (B)

Hail Christian Brothers & The Wave War Hymn

The Christian Brothers High School Alma Mater & Fight Song

By Ralph Hale and Pinky Wilson
arranged by Bill McKee and Patrick Bolton

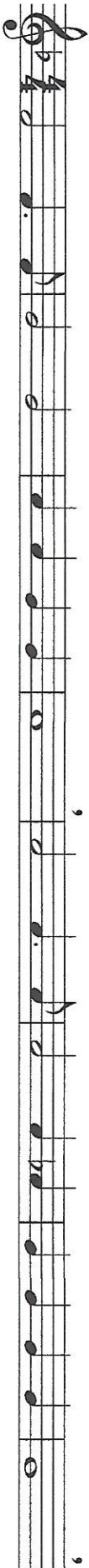

9 **A**

17 **B**

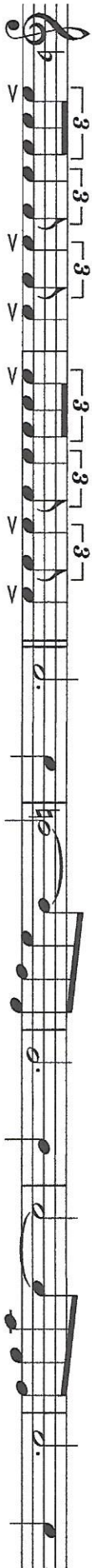

C

D

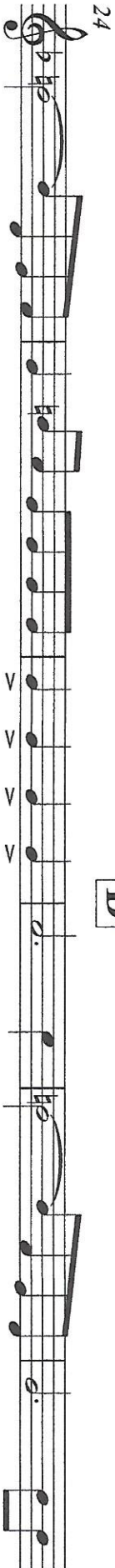

30 **E**

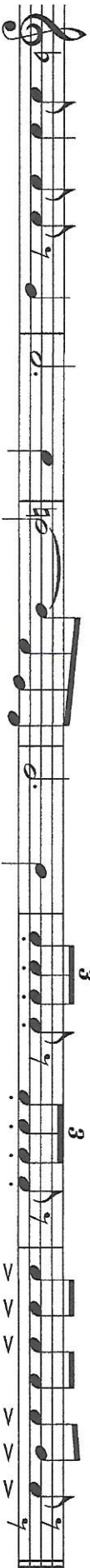

Hail Christian Brothers & The Wave War Hymn

The Christian Brothers High School Alma Mater & Fight Song

By Ralph Hale and Pinky Wilson
arranged by Bill McKee and Patrick Bolton

9 **A**

17 **B**

17 **C**

24 **D**

30 **E**

THE BLUES BROTHERS REVUE

(A medley including: I Can't Turn You Loose • Soul Man • Soul Finger • Everybody Needs Somebody To Love)

F HORN 1

Arranged by JAY BOCOOK

Driving 5 "I Can't Turn You Loose"

13

25 "Soul Man"
Medium Groove 33 41

49

"Soul Finger"
Funky 64

SOUL MAN

Words and Music by ISAAC HAYES and DAVID PORTER
Copyright © 1967 ALMO MUSIC CORP. and WALDEN MUSIC, INC.

Copyright Renewed

This arrangement Copyright © 2003 ALMO MUSIC CORP. and WALDEN MUSIC, INC.

All Rights Reserved Used by Permission

SOUL FINGER

Words and Music by BEN CAULFY, CARL CUNNINGHAM, JAMES ALEXANDER,
JIMMY KING, PHALON JONES and RONNIE CALDWELL
Copyright © 1967 IRVING MUSIC, INC.

Copyright Renewed

This arrangement Copyright © 2003 IRVING MUSIC, INC.

All Rights Reserved Used by Permission

I CAN'T TURN YOU LOOSE

Words and Music by OTIS REDDING
Copyright © 1965 IRVING MUSIC, INC.

EVERYBODY NEEDS SOMEBODY TO LOVE

Words and Music by BERT BERNIS, SOLOMAN BURKE and EERRY WEXLER
Copyright © 1964 Sony/ATV Songs LLC, Sloopy II Music and Franco London Music Publishing Corp.

F HORN 1

72

3

80

3

88

“Everybody Needs Somebody To Love”

Fast Shuffle (♩ = $\overset{\frown}{\underset{\frown}{\text{♩}}}$)

102

12

114

6

122

130

142

Upper notes opt.

THE BLUES BROTHERS REVUE

(A medley including: I Can't Turn You Loose • Soul Man • Soul Finger • Everybody Needs Somebody To Love)

F HORN 2

Arranged by JAY BOCOOK

5 "I Can't Turn You Loose"
Driving 4 4

13

25 "Soul Man"
Medium Groove 8

33 **41**

49

64

"Soul Finger"
Funky 2 8

Soul Man
Words and Music by ISAAC HAYES and DAVID PORTER
Copyright © 1967 ALMO MUSIC CORP. and WALDEN MUSIC, INC.
Copyright Renewed
This arrangement Copyright © 2003 ALMO MUSIC CORP. and WALDEN MUSIC, INC.
All Rights Reserved Used by Permission

Soul Finger
Words and Music by BEN CAULEY, CARL CUNNINGHAM, JAMES ALEXANDER,
JIMMY KING, PHALON JONES and RONNIE CALDWELL
Copyright © 1967 IRVING MUSIC, INC.
Copyright Renewed
This arrangement Copyright © 2003 IRVING MUSIC, INC.
All Rights Reserved Used by Permission

I Can't Turn You Loose
Words and Music by OTIS REDDING
Copyright © 1965 IRVING MUSIC, INC.

Everybody Needs Somebody To Love
Words and Music by BERT BERNIS, SOLOMAN BURKE and ERRY WEXLER
Copyright © 1964 Sony / ATV Songs LLC, Sloopy II Music and Franco London Music Publishing Corp.

F HORN 2

72

3

80

3

88

"Everybody Needs Somebody To Love"

Fast Shuffle (♩ = $\overset{\frown}{\underset{\frown}{\text{♩}}}$)

102

12

114

6

122

130

142

Upper notes opt.

FESTAL CELEBRATION

1st Horn in F

Ralph and Jack Hale

Maestoso
f

8 Spirited $\text{♩} = 150$
accel.

20 *mp*

28 *mf*

38 *mf*

47 *mf*

55 **59 Very legato** *mp*

67

1st Horn in F

77 *p* *mf*

85

91 *f* *allargando*

97 With feeling-Rubato $\text{♩} = 76$ *rit.* *pp*

Soli 105 *mf* *pp*

113 Quasi Latin Style 6 *Soli* *mf* *f* *mf* 121

129 8

137 *f*

145 *ff* 151 *f*

Soli

FESTAL CELEBRATION

2nd Horn in F

Ralph and Jack Hale

Maestoso

f

8 Spirited ♩ = 150

accel.

20 *mp*

28 *mf*

38 *mf*

47 *mf*

55 **59 Very legato** *mp*

67

2nd Horn in F

77 *p* *mf*

85

91 *f* *allargando*

97 With feeling-Rubato $\text{♩} = 76$ *pp* *rit.*

105 *Soli* *mf* *pp* 3

113 Quasi Latin Style 6 *Soli* *mf* *f* 3 121 *mf*

129 8

137 *f*

145 151 *ff* *f*

Soli *ff*

FESTAL CELEBRATION

3rd Horn in F
(Some Divisi on page 2)

Ralph and Jack Hale

Maestoso

8 Spirited ♩ = 150
accel.

20 *mp*

28 *mf*

38 *mf*

47 *mf*

55

3rd Horn in F

59 Very legato

mp

67 1. 2. 9 **77**
p *mf*

85
f

91 *f* *allargando*

97 With feeling-Rubato **105**
rit. *f*

113 Quasi Latin Style **121** **129** **137**
f

div. **145**
f

151
ff *f*

Soli *ff*

THE OLD GRUMBLEY DEAR

Solo for Bassoon, Bass Clarinet, Baritone Saxophone, Euphonium, or Tuba
with band accompaniment

JULIUS FUCIK, op. 210
arranged by Andrew Glover

1st & 2nd F Horns

Allegro furioso

012-3350-00

ff

Tempo di polka

Cadenza *ff*

Cadenza

mf

15

p

23

mf

Affrettando stent.

f

p

40 *Affret. stent.*

stent.

f

p

ff

mf

Trio poco meno mosso

Ist

53 *Adagio*

ff

f

mp

61

1. *Soli*

2.

70 *Piu mosso*

78 *Piu mosso*

1.

2.

87 *Slowly at first* *accel. poco a poco al fin*

95

103 *Presto*

THE OLD GRUMBLY BEAR

Solo for Bassoon, Bass Clarinet, Baritone Saxophone, Euphonium, or Tuba
with band accompaniment

3rd & 4th F Horns

JULIUS FUCIK, op. 210
arranged by Andrew Glover

Allegro furioso

012-3350-00

ff

Tempo di polka

Cadenza ff *Cadenza mf*

15

p

23

1. 2. 32 *Affrettando stent.*

f *p*

40 *Affret. stent.*

p *ff* *mf*

1. 2. *Trio poco meno mosso* 53 *Adagio*

ff *f*

2

61

70 *Piu mosso* *meno mosso*

78 *Piu mosso*

87 *Slowly at first accel. poco a poco al fin*

95

103 *Presto*

Horn 1

612 Adams Concert March

James Richens

March tempo ♩ = 110

Horn 1

2

56 *f* *mf*

63

69

75

81

87

93

99

105

113 *mf*

3 Soli a2

Horn 1

122

130

138

145

153

160

167

173

180

187

Horn 1

4

194

2

2

f

203

209

215

220

612 Adams Concert March

James Richens

March tempo $\text{♩} = 110$

Horn 2

2

56

63 *f*

70

76

82

88

94

100

107

115 *mf* *Soli a2*

125

Horn 2

133

141

149

157

163

169

176

183

190

Horn 2

4

199

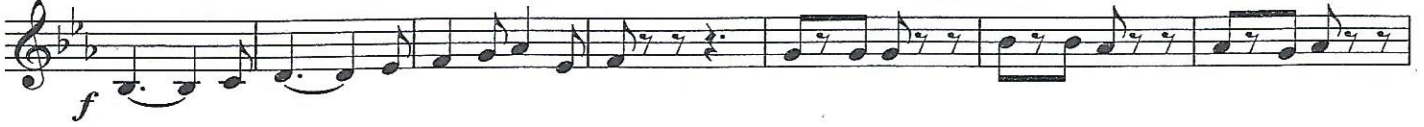

206

213

219

612 Adams Concert March

James Richens

March tempo ♩ = 110

118 Soli a2
mf

125

132

139 Soli a2

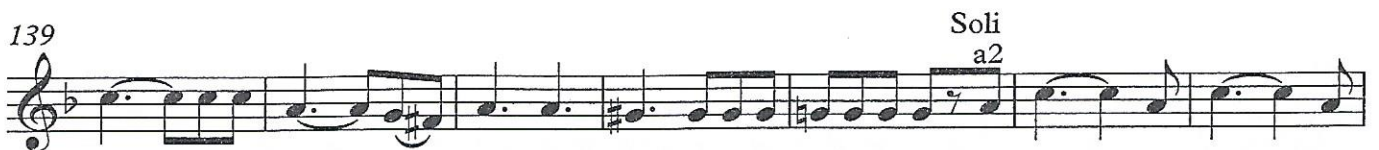

146

153

160

166 Soli
f

172

176

180

186

193

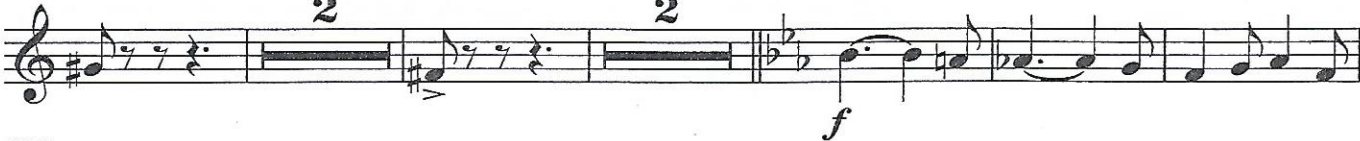

202

207

213

219

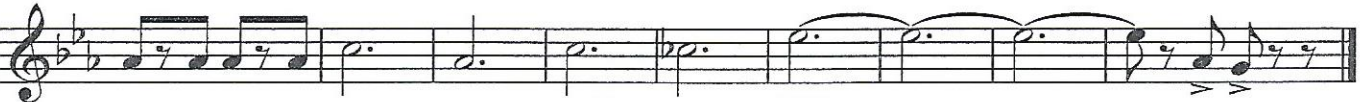

612 Adams Concert March

James Richens

March tempo ♩ = 110

Horn 4

56

2 2 2 2

63 *f*

69

75

81

87

93

99

105

113 *Soli a2*

3 *mf*

122

129

136

143

Soli

a2

150

157

163

Soli

169

175

181

188

193

199

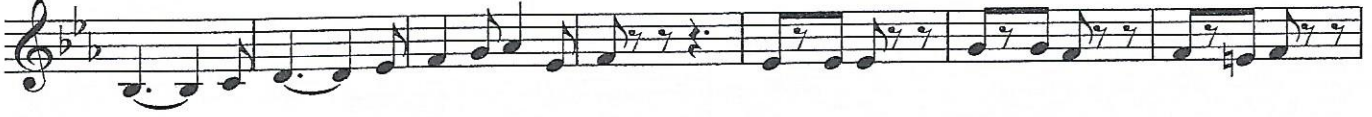

f

206

212

218

223

650 EAST

(Concert March)

WAYNE OLDHAM
and JACK HALE

1st & 2nd Horns in F

9

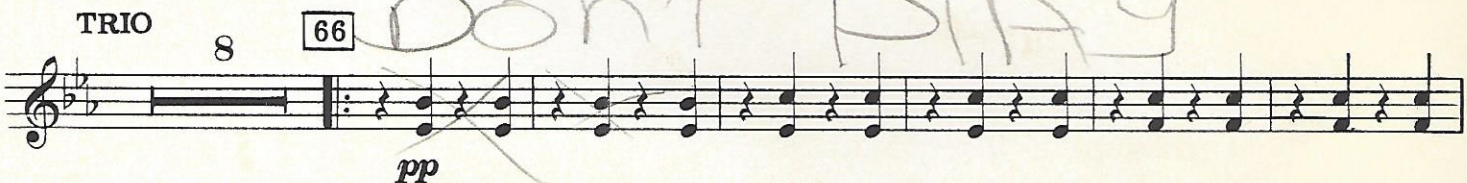
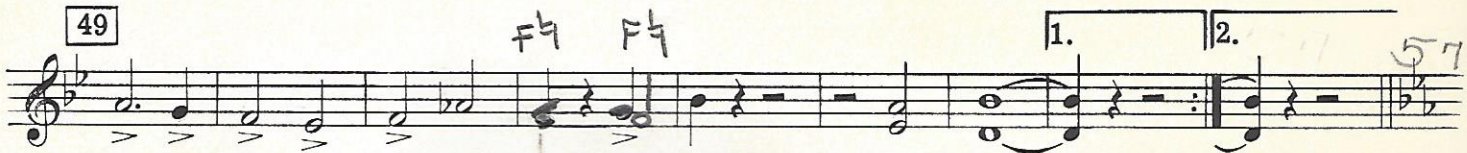
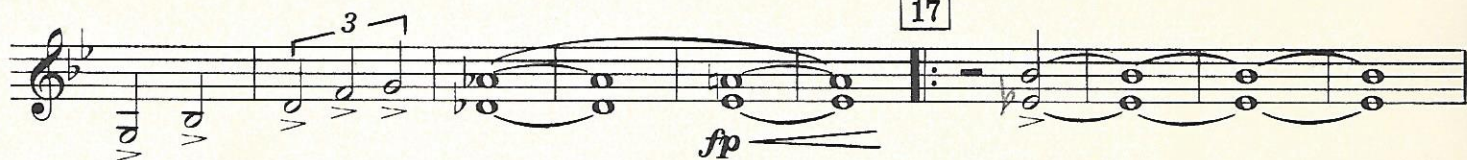
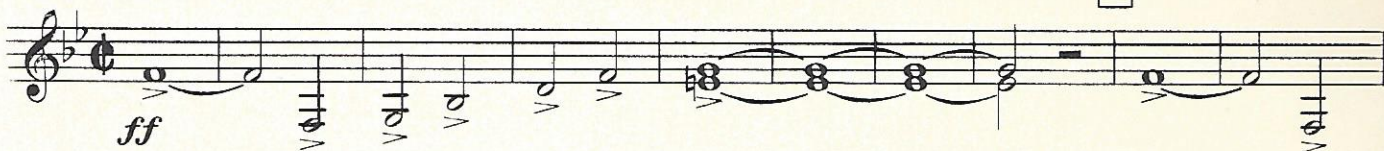

1st & 2nd Horns in F

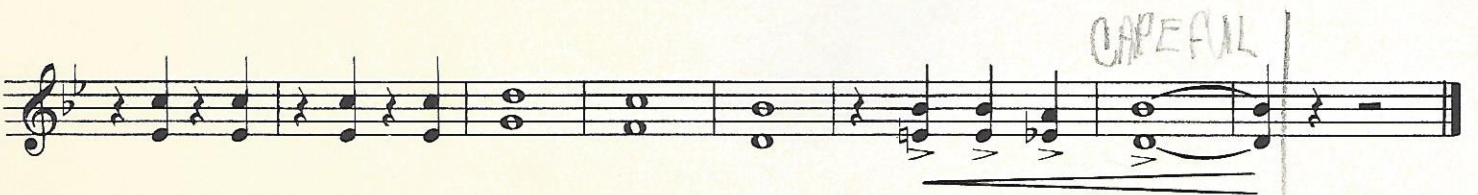
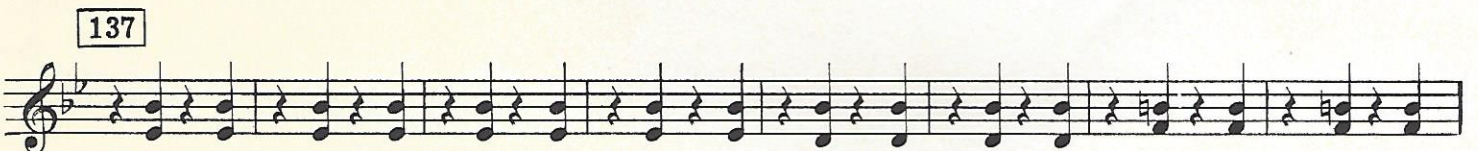
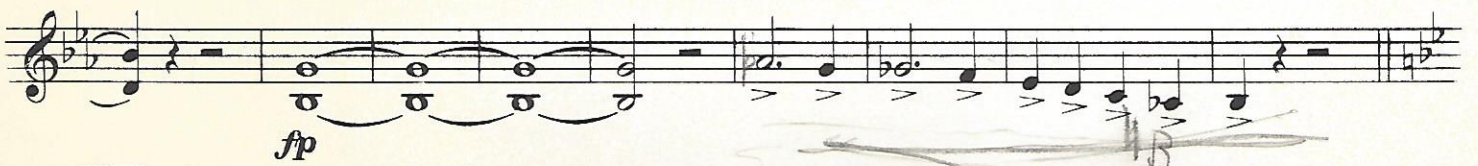
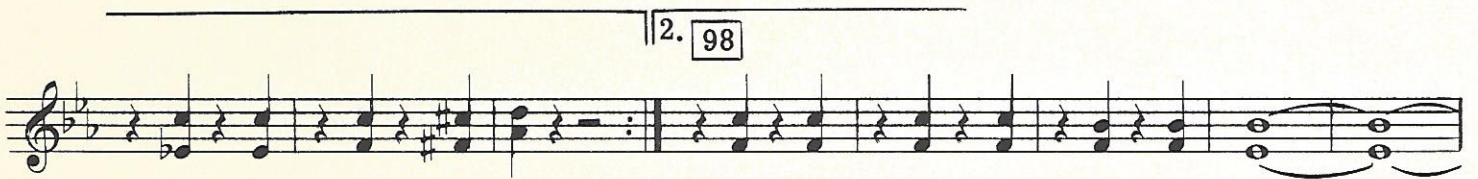
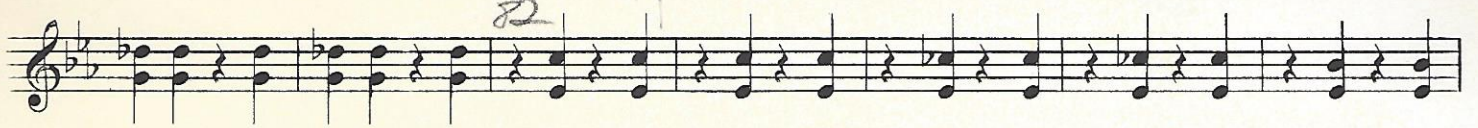

650 EAST

(Concert March)

WAYNE OLDHAM
and JACK HALE

3rd & 4th Horns in F

3rd & 4th Horns in F

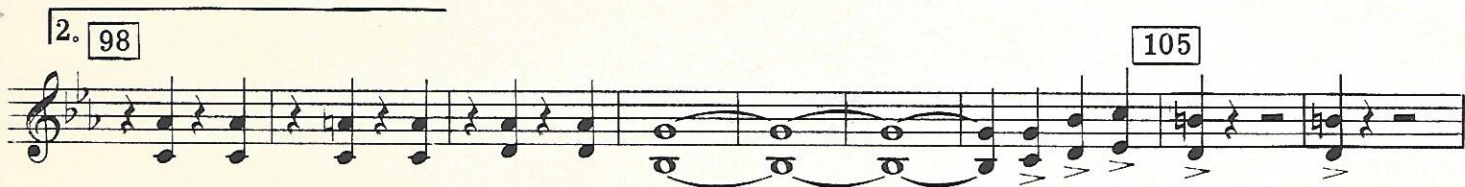

1st and 2nd
F HORN

5900 WALNUT GROVE

CONCERT MARCH

JACK HALE
Arr. by JAMES RICHENS

Bright March Tempo
♩ = 132 mm

- Staff 6:** Contains a boxed section labeled **B**.

D

(Both times)

E

(Both times)

F

G

H

Five

3rd and 4th
F HORN

5900 WALNUT GROVE

CONCERT MARCH

JACK HALE
Arr. by JAMES RICHENS

Bright March Tempo
♩ = 132 mm

- Staff 2:** Features a *Div* (divisi) marking and a first ending bracket labeled **A**.
- Staff 3:** Continues the melodic line.
- Staff 4:** Includes a *Div* marking and a first ending bracket labeled **B**.
- Staff 5:** Shows first and second endings, labeled **11.** and **12.**
- Staff 6:** Continues the melodic line.
- Staff 7:** Features a first ending bracket labeled **11.**
- Staff 8:** Features a second ending bracket labeled **12.**
- Staff 9:** Includes a **TRIO** section marked with a circled **C**.

(Both times)

1x
2x

1.
2.

Div

E

F

G

H

five